

Parts List
for Portable Compressor
English

XA(S) 137 Dd - XA(S) 300 DD7
XA(S) 137 DdG - XA(S) 300 DD7G

Engine BF4M2011
Engine TD2011L04

XA(S) 137 Dd - XA(S) 300 DD7
XA(S) 137 DdG - XA(S) 300 DD7G

Parts Index5

Warranty and Liability9

Safety Precautions for Portable Compressor 11

Ordering Spare Parts 15

Parts Lists20

Engine BF4M2011
Engine TD2011L04

Printed Matter N°

2955 1270 01

09/2008

PARTS INDEX

PART	PAGE	PART	PAGE	PART	PAGE
A		B		E	
A.C. EYE	103	BUSHING	82, 114, 140, 150, 154, 156, 158	EARTHING STRAP	50
ACTUATING UNIT	46, 81	BUTTON	98	ELBOW	140
ACTUATOR	52, 54	C		ELBOW PIPE COUPLING	46, 82, 114, 150
ADAPTOR	81, 100, 161	CABLE	119, 154, 156	ELECTRICAL SYSTEM	50
ADDITIONAL MANIFOLD	142, 143, 144, 145, 146, 161	CABLE CLAMP	46	ELEMENT AND MOUNTING	34, 35
AFTERCOOLER	128, 129, 132, 133, 134, 135	CABLE STRIP	50, 114, 119, 150, 154, 156	ENGINE	38, 39
AIR FILTER	48	CAP	100, 158	ENGINE ACCESSORIES	136
AIR FILTER ELEMENT	48	CATCH	52, 54	ENGINE AND ACCESSORIES	38, 39
AIR INLET	48, 49	CHAIN ASSEMBLY	106	ENGINE OIL	22, 23
AIR INLET DUCT	70	CHECK VALVE	56, 143, 145, 147	EQUALIZER	154, 156
AIR INLET VALVE	114	CLAMP	126, 160	EYE HOUSING	154, 156
AIR INLET SHUTDOWN VALVE	118	CLAMP ASSEMBLY	106, 154, 156		
AIR OUTLET	44, 45	CLASP	154, 156, 158	F	
AIR OUTLET PIPE	130, 131, 138, 139	COLD START KIT	116	FAN	74, 76
AIR INLET SHUTDOWN VALVE	118	COMPRESSION SPRING	81	FAN ADAPTOR	65, 114
ALTERNATOR	161	COMPRESSOR OIL	24, 25	FILTER ELEMENT	120
ANTENNA	122, 123	CONDUIT FITTING	161	FILTER HOUSING	60, 61
ANTI FROST DEVICE	140, 141	CONNECTION	56	FITTING PIPE	132, 134
ANTIVIBRATION PAD	51	CONTACTOR	161	FLANGE	102
AXLE	108, 110, 112, 158, 159	CONTROL PANEL	37	FLOW RESTRICTOR	69
		CONTROL PANEL ASSEMBLY	98, 99	FOOT	106
		COOLER	74, 76	FRAME	51, 96
		COOLER AND FAN	74, 75, 76, 77	FRAME AND MOUNTS	51
		COSMOS	122, 123	FUEL HOSE	42, 120
		COUPLING	40, 128, 130, 132, 134	FUEL SYSTEM	42, 43, 120, 121
		COUPLING HUB	36	FUELFILTER	42
		COVER	60, 61, 98, 116, 154, 156	FUELFILTER ASSEMBLY	42
		COWL FAN	74	FUELFILTER HOUSING	42
		CUBICLE	161	FUEL TANK	42, 100
		D		G	
		DAMPER	114, 150, 154, 156	GEAR	78, 152
		DD FILTER	132, 134	GEAR CASING	40
		DECAL	66, 67, 68, 69, 73, 98	GEARCASING AND MOUNTS	40, 41
		DIN EYE	104	GEARSET	78, 79, 152, 153
		DIODE	161	GENERATOR	114, 115, 150, 152, 161
		DISC	51	GROMMET	37, 96, 100, 119, 140
		DOOR	52, 54, 161	GUARD	74
		DRUM	158	GUIDE	50, 119
		DUCT	70, 118		

PARTS INDEX

PART	PAGE	PART	PAGE	PART	PAGE
H		LUBRICATOR	144, 145	PUSH BUTTON.....	98, 116
HAND PRIMER PUMP	42	M		Q	
HANDGRIP	52, 54	MARKINGS	58, 59, 66, 67, 68, 69	QUICK COUPLING	106
HANDLE	101	MUDGUARD	108, 110, 112	R	
HEATER PLUG	116	MUFFLER	38, 39	RAIL	161
HOLDER	52, 54	N		RECEPTACLE	123
HOOD	52, 54, 92, 93	NATO EYE	105	REFLECTOR	119
HOSE	48, 60, 62, 61, 116, 118, 136, 140	NYLON BAND	42, 127	REGULATING VALVE ASSEMBLY	97, 101
HOSE ASSEMBLY	38, 39, 56, 116, 136	O		REGULATING SYSTEM	46, 47
HOSE CLAMP	48, 118, 140	OIL FILTER	62	REGULATING VALVE KIT	29
HOSE CLIP	42, 56, 60, 62, 61, 120	OIL NOZZLE	40	REHEATER	136, 137
HOURLY METER	98	OIL SEPARATOR	36, 60, 61, 97, 116	RELAY	98, 116
HOUSE MARK	58	OIL SYSTEM	56, 57, 62	RESTRICTOR	63, 128, 132, 134, 142, 143, 145, 146, 147
HOUSING	82, 160	P		RETAINER	42, 127
HUMP HOSE	48	PANEL	52, 54, 94, 95, 98, 114, 150, 161, 163	RIGHT SIDE PANEL	95
I		PARALLEL KEY	36, 40	ROAD AXLE BEARING KIT	30, 31
INDICATOR	48	PARALLEL PIN	40	ROAD LIGHT SYSTEM	119
INFORMATION LABEL	58, 67, 68, 108, 110, 112, 116	PAROIL	22, 23, 24, 25	ROD	51, 52, 54, 156
INSTRUCTION LABEL	58	PD FILTER	134	S	
INSULATION MONITORING RELAY	161	PIPE	126, 136, 144	SAFETY AND CONTROL SYSTEM	40
ITA EYE	105	PIPE AIR OUTLET	130, 132, 131, 142, 143, 145, 146, 147	SAFETY CARTRIDGE	125
J		PIPE BYPASS	136	SAFETY CHAIN	106
JOCKEY WHEEL	106	PIPE CLAMP	38, 39, 126	SAFETY VALVE	72, 73
K		PIPE COUPLING	46, 72, 73	SAFETY VALVE AND PIPE COUPLING	72, 73
KNOB	161	PIPE EXHAUST	38, 39	SEPARATOR	97
L		PIPE OIL	116	SERVICE KIT	26, 27, 28, 29, 30, 31, 32, 33, 34, 35
LABEL	66, 68, 108, 110, 112, 148	PISTON	81	SERVICE LABEL	66, 67, 68, 69, 73
LAMP HOLDER	98	PISTON ROD	82	SERVICE PAK	20, 21
LATCH	52, 54	PLASTIC TUBE	46, 82, 100, 128, 132, 134	SERVICE STAGE	40
LEFT SIDE PANEL	64, 65, 94, 163	PLATE	74, 76, 88, 89, 90, 91, 108, 154, 156, 158, 161	SHACKLE	158
LEFT SIDE PANEL AND FAN ADAPTOR	65	PLUG	37, 44, 52, 54, 71, 80, 100, 158, 161	SHAFT	64, 78, 150, 152
LEFT SIDE PANEL AND SHAFT	64	PRESSURE GAUGE	98	SHIELD	56
LEVEL GAUGE	97	PRESSURE VESSEL	97, 102	SHOCK DAMPER	154, 156
LEVER	46, 114, 150, 154, 156	PROTECTION CAP	50	SHUNT TRIP COIL	161
LIFTING EYE	51, 80	PROTECTION	86, 87, 92, 93, 96, 119	SILENCER	128, 132, 134
LIFTING EYE AND PLUG	80	PROTECTION PLUG	98	SOCKET	114, 150, 161
LIGHT	119, 162	PULLEY	114, 150	SOCKET OUTLET	161
				SOLENOID VALVE	161
				SPACER	40, 64, 66, 108, 110, 112, 150

PARTS INDEX

PART	PAGE	PART	PAGE	PART	PAGE
S		W			
SPARK ARRESTOR	126	WARNING LABEL	58, 73, 108, 110, 112		
SPEED REGULATOR	26	WARNING MARK	161		
SPRING COVER	101	WARRANTY LABEL	66, 67, 68, 69		
SPRING GUIDE	101	WATER SEPARATOR	128, 132, 134		
SPRING SEAT	101	WHEEL	108, 110, 112		
STOP VALVE	140	WHEEL CHOCKS	148		
STRAIGHT PIPE COUPLING	46, 56, 82, 98	WIPER	82		
STRAINER	100	WIRE HARNESS	50, 98		
SUPPORT	48, 51, 103, 114, 116, 120, 124, 150	WIRING	116, 122, 123		
SUPPORT LEG	106				
SWITCH	98				
SWIVEL WHEEL	106				
T					
TEE	140				
TEE PIPE COUPLING	82				
TEMPERATURE SWITCH	37				
TERMINAL	161				
THERMOSTAT	116				
TOOLBOX	148				
TOWBAR ACCESSORIES	106				
TOWBAR	108, 110, 112, 154, 155, 156, 157, 160				
TOWBAR HOUSING	154, 156, 160				
TOWING EYE	103, 104, 105				
TUBE	97				
TYRE	108, 110, 112				
TYRE ASSEMBLY	108, 110, 112				
U					
UNDERCARRIAGE	108, 109, 110, 111, 112, 113				
UNLOADING VALVE	28, 46, 82, 83				
V					
VALVE	82				
VALVE HOUSING	44, 116				
VENTIL	108, 110, 112				
VIBRATION DAMPER	51				

INSTRUCTION MANUAL

Warranty and Liability Limitation

Use only authorized parts.

Any damage or malfunction caused by the use of unauthorized parts is not covered by Warranty or Product Liability.

The manufacturer does not accept any liability for any damage arising for modifications, additions or conversions made without the manufacturer's approval in writing.

Copyright 2004, Atlas Copco Airpower n.v., Antwerp, Belgium.

Any unauthorized use or copying of the contents or any part thereof is prohibited.

This applies in particular to trademarks, model denominations, part numbers and drawings

Garantie- en aansprakelijkheidsbepalingen

Gebruik alleen originele onderdelen.

Beschadigingen of defecten die het gevolg zijn van het gebruik van niet originele onderdelen vallen niet onder garantie of productaansprakelijkheid.

De producent is niet aansprakelijk voor enige schade veroorzaakt door modificatie, toevoeging of ombouw, gemaakt zonder de schriftelijke toestemming van de fabrikant.

Copyright 2004, Atlas Copco Airpower n.v., Antwerpen, België.

Het is niet toegestaan om zonder toestemming de inhoud geheel of gedeeltelijk te kopiëren of anderszins te gebruiken.

Dit betreft vooral trademarks, modelbenamingen, onderdeelnummers en tekeningen.

Limitation de garantie et de responsabilité

Utiliser uniquement les pièces homologuées.

Tout dommage ou mauvais fonctionnement dû à l'utilisation de pièces non homologuées n'est pas couvert par la garantie ou la responsabilité des produits défectueux. Le fabricant décline toute responsabilité en cas de dommage faisant suite à des modifications, des ajouts ou des conversions effectués sans l'accord écrit du fabricant.

Copyright 2004, Atlas Copco Airpower n.v., Antwerp, Belgique.

Toute utilisation ou copie du contenu, ou d'une partie de celui-ci, non autorisée est interdite.

Cette interdiction s'applique en particulier aux marques de commerce, aux dénominations des modèles, aux numéros des pièces et aux schémas.

Garantie- und Haftungseinschränkungen

Nur zugelassene Teile verwenden.

Jede Beschädigung oder Fehlfunktion, die durch die Verwendung von nicht zugelassenen Teilen verursacht wurde, ist nicht durch die Garantie oder Produkthaftung abgedeckt.

Der Hersteller übernimmt keine Haftung für Schäden, die durch Modifizierungen, Ergänzungen oder Funktionsänderungen entstehen, die ohne schriftliche Zustimmung des Herstellers erfolgt sind.

Urheberrecht 2004, Atlas Copco Airpower n.v., Antwerpen, Belgien.

Jede nicht genehmigte Verwendung oder Kopie des Inhaltes oder von Teilen ist untersagt.

Das bezieht sich im Einzelnen auf Warenzeichen, Modellbezeichnungen, Teilenummern und Zeichnungen

Limitación de garantía y responsabilidad

Use sólo piezas autorizadas.

La garantía o responsabilidad del producto no cubre ningún daño o funcionamiento defectuoso provocado por el uso de piezas no autorizadas.

El fabricante no acepta ninguna responsabilidad por los daños provocados por modificaciones, adiciones o conversiones realizadas sin la aprobación por escrito del fabricante.

Derechos de reproducción 2004, Atlas Copco Airpower n.v., Amberes, Bélgica.

Está prohibida toda utilización o reproducción total o parcial no autorizada de estos contenidos,

en especial de las marcas registradas, denominaciones de modelos, números de piezas y planos

Begränsningar av garanti och ansvarsskyldighet

Använd endast godkända delar.

Den skada eller funktionsoduglighet som förorsakats av att ej godkända delar har använts, täcks inte av garantin eller produktansvaret.

Tillverkaren accepterar ingen ansvarsskyldighet för skador som uppstått efter att ändringar, tillägg eller ombyggnader gjorts utan skriftligt tillstånd från tillverkaren.

Copyright 2004, Atlas Copco Airpower n.v., Antwerpen, Belgien.

Ej auktoriserad användning eller kopiering av innehållet, eller delar av det, är förbjuden.

Detta gäller speciellt varumärken, modellbeteckningar, reservdelnummer och ritningar.

Limitazione di Garanzia e di Responsabilità

Usare solo componenti autorizzati.

Qualsiasi danno o malfunzione causati dall'uso di componenti non autorizzati non è coperto dalla Garanzia o dalla Responsabilità sul Prodotto.

Il fabbricante non accetta alcuna responsabilità per danni derivanti da modifiche, aggiunte o trasformazioni effettuate senza l'approvazione scritta del fabbricante.

Copyright 2004, Atlas Copco Airpower n.v., Anversa, Belgio.

Sono vietati ogni uso o copia non autorizzati del contenuto o di qualsiasi parte dello stesso.

Ciò si applica in particolare ai marchi, alle denominazioni dei modelli, ai numeri dei componenti ed ai disegni

Garanti- og ansvarsbeğręnsning

Brug kun tilladte reservedele.

Enhver skade eller fejlfunktion, forårsaget af brug af ikke tilladte reservedele, omfattes ikke af garantien eller produktansvaret.

Fabrikanten kan ikke drages til ansvar for nogen skade som følge af ændringer, udvidelser eller ombygninger, der er blevet udført uden fabrikantens skriftlige samtykke.

Copyright 2004, Atlas Copco Airpower n.v., Antwerpen, Belgien.

Enhver uautoriseret brug eller kopiering af indholdet eller dele deraf er forbudt.

Dette gælder især varemærker, modelbenævnelser, delnumre og tegninger.

Εγγύηση και Περιορισμός Ευθύνης

Χρησιμοποιήστε μόνο εγκεκριμένα εξαρτήματα.

Οποιαδήποτε ζημιά ή δυσλειτουργία προκληθεί από τη χρήση μη εγκεκριμένων εξαρτημάτων δεν καλύπτεται από την εγγύηση και την ευθύνη για το προϊόν.

Ο κατασκευαστής δεν αποδέχεται καμία ευθύνη για ζημιές που προκύπτουν από τροποποιήσεις, προσθήκες ή μετατροπές που έγιναν χωρίς τη γραπτή έγκριση του κατασκευαστή.

Copyright 2004, Atlas Copco Airpower n.v., Αμβέρσα, Βέλγιο.

Απαγορεύεται οποιαδήποτε χρήση ή αντιγραφή του περιεχόμενου ή οποιουδήποτε τμήματος του παρόντος χωρίς εξουσιοδότηση.

Αυτό ισχύει συγκεκριμένα για εμπορικά σήματα, ονομασίες μοντέλων, κωδικούς εξαρτημάτων και σχέδια.

Garanti og ansvarsbeğręnsning

Brug kun autoriserede deler.

Enhver skade eller funktionsfejl som skyldes brug af uautoriserede deler dekkes ikke af garanti eller produktansvar.

Fabrikanten aksepterer intet ansvar for noen skade som oppstår på grunn av modifikasjoner, tilføyelser eller forandringer som er gjort uten fabrikantens skriftlige tillatelse.

Copyright 2004, Atlas Copco Airpower n.v., Antwerpen, Belgia.

All uautorisert bruk eller kopiering av innholdet eller en del av det er forbudt.

Dette gjelder særlig varemerker, modellbenevnelser, delenumre og tegninger.

Takuun ja vastuuvollisuuden rajoitus

Käytä vain valmistajan hyväksymiä varaosia.

Takuu ja tuotevastuu eivät kata vahinkoja tai toimintahäiriöitä, joiden syynä on muiden kuin hyväksytyjen varaosien käyttö.

Valmistaja ei vastaa vahingoista, jotka aiheutuvat ilman valmistajan kirjallista lupaa tehdyistä muutoksista tai lisäyksistä.

Copyright 2004, Atlas Copco Airpower n.v., Antwerpen, Belgia.

Sisällön osittainkin käyttö tai kopiointi ilman lupaa on kielletty.

Tämä koskee erityisesti tavaramerkkejä, mallien nimiä, osanumeroita ja piirustuksia.

Garantijas un atbildības ierobežojumi

Izmantot tikai ieteiktās rezerves daļas.

Ģī garantija nesedz bojājumus vai disfunkciju, kuri ir radušies neatļautu rezerves daļu izmantošanas rezultātā.

Raportājs nepieņem pretenzijas par bojājumiem, kas izriet no modifikācijām, papildinājumiem vai pārveidojumiem bez raportāja rakstiskas piekrišanas.

Autortiesības 2004, Atlas Copco Airpower n.v., Antverpene, Beļģija.

Jebkura neatļautā ģī satura izmantošana vai kopšana ir aizliegta. Tas konkrēti attiecas uz tirdzniecības markām, modeļu denominācijām, daļu numuriem un rasējumiem.

XA(S) 137 Dd - XA(S) 300 DD7 / XA(S) 137 DdG - XA(S) 300 DD7G

Limites de Garantia e Responsabilidade

Utilize apenas peças autorizadas.

Avarias ou defeitos de funcionamento que sejam causados pelo uso de sobresselentes ou componentes não autorizados não serão cobertos pela Garantia ou pela Responsabilidade de Produto.

O fabricante não aceita qualquer responsabilidade por quaisquer danos resultantes de modificações, adições ou conversões efectuadas sem a aprovação escrita do fabricante.

Copyright 2004, Atlas Copco Airpower n.v., Antuérpia, Bélgica.

Qualquer uso não autorizado ou cópia do conteúdo ou de qualquer parte dele é proibida.

Isto aplica-se em particular a marcas registadas, denominações de modelos, números de peças e desenhos.

有限担保和责任

只允许使用经认可的零件。

因使用未经认可的零件而导致的任何损坏或故障不在本担保或产品责任所保障的范围之内。

未经制造商书面许可，制造商概不负责因擅自对设备进行改动、添加附件或改造而导致的设备损坏。

版权 2004，比利时安特卫普 Atlas Copco Airpower n.v.。

未经许可，禁止使用或复制本手册中所含的全部或任何一部分内容。

本公告特别适用于本手册所含的商标、型号名称、零件代号和图纸。

A garancia és felelősség korlátozása

Csak jóváhagyott alkatrészeket használjon!

A nem jóváhagyott alkatrészek használatából adódó sérülésekre és üzembizavarra nem terjed ki a garancia és a termékfelelősség.

A gyártó semminemű felelősséget nem vállal a gyártó írásos jóváhagyása nélkül végzett bármilyen módosításokból, kiegészítésekből vagy átalakításokból adódó sérülésekről.

Copyright 2004, Atlas Copco Airpower n.v., Antwerp, Belgium.

A kézikönyv tartalma vagy annak egy részének engedély nélküli felhasználása vagy másolása tilos.

Ez vonatkozik különösen a védjegyekre, a típusjelölésekre, cikkszámokra és rajzokra.

Záruka a obmedzenia zodpovednosti výrobcu

Používajte len schválené súčiastky.

Akákolvek škoda alebo porucha spôsobená použitím neschválených súčiastok nie je zahrnutá v záruke ani zodpovednosti výrobcu za škodu.

Výrobca nepripúšťa žiadnu zodpovednosť za akékolvek škody vzniknuté úpravou, pridaním alebo prerobením, ktoré boli vykonané bez predchádzajúceho písomného súhlasu výrobcu.

Autorské práva 2004, Atlas Copco Airpower n.v., Antverpy, Belgicko.

Akékolvek neoprávnené použitie alebo kopírovanie obsahu, alebo jeho časti je zakázané.

Toto sa vzťahuje najmä na obchodné značky, modelové označenia, čísla súčiastok a nákresy.

Garantii ja piiratud vastutus

Kasutage ainult valmistaja poolt aktsepteeritud varuosi.

Mis tahes vigastus või rike, mille on põhjustanud valmistaja poolt aktsepteerimata varuosa kasutamine, ei kuulu toote garantii või tootja vastutuse alla.

Valmistaja ei aktsepteeri ühtegi riket, mis on tekkinud toote modifitseerimisest, lisandustest või ümberehitamisest, mida valmistaja ei ole kirjilikult heaks kiitnud.

Copyright 2004, Atlas Copco Airpower n.v., Antwerp, Belgium.

Käesoleva juhendi mistahes loata kasutamine või kopeerimine on keelatud.

See kehtib nii kaubamärkide, mudeli nimetuste, varuosade numbrite kui ka jooniste kohta.

Ограничение гарантии и ответственности

Используйте компоненты только авторизованных поставщиков.

Не распространяется гарантия и ответственность за продукцию при любых повреждениях или неисправностях в результате использования неавторизованных компонентов.

Производитель не несет никакой ответственности за любые повреждения, возникшие в результате модификации, дополнения или изменения, выполненные без письменного утверждения производителя.

Copyright 2004, Atlas Copco Airpower n.v., Антверпен, Бельгия.

Запрещается любое несанкционированное использование или копирование содержания этих материалов или их части.

В особенности это относится к торговым маркам, обозначениям моделей, номерам деталей и чертежам.

Gwarancja i ograniczenie odpowiedzialności

Stosować jedynie oryginalne części zamienne.

Jakiegokolwiek uszkodzenia lub niesprawności spowodowane stosowaniem niezaprobowanych części zamiennych nie są objęte gwarancją lub odpowiedzialnością za produkt.

Producent nie będzie ponosił żadnej odpowiedzialności za jakiegokolwiek szkody spowodowane modyfikacjami, dodatkami lub zmianami wykonanymi bez pisemnej zgody producenta.

Copyright 2004, Atlas Copco Airpower n.v., Antwerpia, Belgia.

Wszelkie stosowanie lub kopiowanie zawartości lub jakiegokolwiek części publikacji bez zezwolenia jest zabronione.

Dotyczy to szczególnie znaków handlowych, oznaczeń modeli, numerów części oraz rysunków.

Omezení záruky a odpovědnosti

Používejte pouze takové součásti, které jsou schválené výrobcem zařízení. Jakékoli poškození nebo závady způsobené použitím součástí, které nebyly schválené výrobcem zařízení, nejsou kryty zárukou, nebo odpovědností za výrobek.

Výrobce nepřijímá žádnou odpovědnost za jakékoli škody, způsobené modifikacemi, doplňky nebo přestavbami zařízení provedenými bez předchozího písemného svolení.

Copyright 2004, Atlas Copco Airpower n.v., Antverpy, Belgie.

Jakékoli neoprávnené použitie alebo kopírovanie obsahu tohoto dokumentu alebo akékoli jeho časti je zakázané.

Toto platí obzvláště pro obchodní známky, označení modelů, čísla součástí a výkresovou dokumentaci.

Garancijski pogoji in omejitve

Uporabljajte samo odobrene dele.

Garancija proizvajalca ni veljavna pri poškodbah ali motnjah v delovanju, ki so posledica uporabe neodobrenih delov.

Proizvajalec ne prevzema nikakršne odgovornosti za poškodbe, ki so nastale zaradi sprememb, dodatkov ali prilagoditev na izdelku, ki so bile izvedene brez pisne odobritve proizvajalca.

Copyright 2004, Atlas Copco Airpower n.v., Antwerp, Belgium.

Brez pisnega dovoljenja ni dovoljeno uporabljati ali razmnoževati nobenega dela dokumenta.

To velja še posebno za blagovne znamke, označbe modelov, številke izdelkov in risbe.

Garantijos ir atsakomybės galiojimas

Naudokite tik originalias dalis.

Garantija nebus taikoma tuo atveju, jeigu įala ar sutrikimas atsiranda naudojant neoriginalias dalis.

Gamintojas neprisiima jokios atsakomybės dėl įalos, susijusios su modifikacija, papildymu ar perdirbimu, atliktu be raštiško gamintojo sutikimo.

Autorstës teisë 2004, "Atlas Copco Airpower n.v.", Antverpenas, Belgija.

Neteisëtas viso teksto ar kurios nors jo dalies panaudojimas ar kopijavimas yra draudþiamas.

Viso pirma õi sãlyga taikoma prekiniams þenklsams, modeliø pavadinimams, daliø numeriams ir brëþiniams.

SAFETY PRECAUTIONS FOR PORTABLE COMPRESSOR

To be read attentively and acted accordingly before towing, lifting, operating, performing maintenance or repairing the compressor

0.1 INTRODUCTION

The policy of Atlas Copco is to provide the users of their equipment with safe, reliable and efficient products. Factors taken into account are among others:

- the intended and predictable future use of the products, and the environments in which they are expected to operate,
- applicable rules, codes and regulations,
- the expected useful product life, assuming proper service and maintenance,
- providing the manual with up-to-date information.

Before handling any product, take time to read the relevant instruction manual. Besides giving detailed operating instructions, it also gives specific information about safety, preventive maintenance, etc. Keep the manual always at the unit location, easy accessible to the operating personnel.

See also the safety precautions of the engine and possible other equipment, which are separately sent along or are mentioned on the equipment or parts of the unit.

These safety precautions are general and some statements will therefore not always apply to a particular unit.

Only people that have the right skills should be allowed to operate, adjust, perform maintenance or repair on Atlas Copco equipment. It is the responsibility of management to appoint operators with the appropriate training and skill for each category of job.

Skill level 1: Operator

An operator is trained in all aspects of operating the unit with the push-buttons, and is trained to know the safety aspects.

Skill level 2: Mechanical technician

A mechanical technician is trained to operate the unit the same as the operator. In addition, the mechanical technician is also trained to perform maintenance and repair, as described in the instruction manual, and is allowed to change settings of the control and safety system. A mechanical technician does not work on live electrical components.

Skill level 3: Electrical technician

An electrical technician is trained and has the same qualifications as both the operator and the mechanical technician. In addition, the electrical technician may carry out electrical repairs within the various enclosures of the unit. This includes work on live electrical components.

Skill level 4: Specialist from the manufacturer

This is a skilled specialist sent by the manufacturer or its agent to perform complex repairs or modifications to the equipment.

In general it is recommended that not more than two people operate the unit, more operators could lead to unsafe operating conditions. Take necessary steps to keep unauthorized persons away from the unit and

eliminate all possible sources of danger at the unit.

When handling, operating, overhauling and/or performing maintenance or repair on Atlas Copco equipment, the mechanics are expected to use safe engineering practices and to observe all relevant local safety requirements and ordinances. The following list is a reminder of special safety directives and precautions mainly applicable to Atlas Copco equipment.

These safety precautions apply to machinery processing or consuming air. Processing of any other gas requires additional safety precautions typical to the application and are not included herein.

Neglecting the safety precautions may endanger people as well as environment and machinery:

- endanger people due to electrical, mechanical or chemical influences,
- endanger the environment due to leakage of oil, solvents or other substances,
- endanger the machinery due to function failures.

All responsibility for any damage or injury resulting from neglecting these precautions or by non-observance of ordinary caution and due care required in handling, operating, maintenance or repair, also if not expressly mentioned in this instruction manual, is disclaimed by Atlas Copco.

The manufacturer does not accept any liability for any damage arising from the use of non-original parts and for modifications, additions or conversions made without the manufacturer's approval in writing.

If any statement in this manual does not comply with local legislation, the stricter of the two shall be applied.

Statements in these safety precautions should not be interpreted as suggestions, recommendations or inducements that it should be used in violation of any applicable laws or regulations.

0.2 GENERAL SAFETY PRECAUTIONS

- 1 The owner is responsible for maintaining the unit in a safe operating condition. Unit parts and accessories must be replaced if missing or unsuitable for safe operation.
- 2 The supervisor, or the responsible person, shall at all times make sure that all instructions regarding machinery and equipment operation and maintenance are strictly followed and that the machines with all accessories and safety devices, as well as the consuming devices, are in good repair, free of abnormal wear or abuse, and are not tampered with.
- 3 Whenever there is an indication or any suspicion that an internal part of a machine is overheated, the machine shall be stopped but no inspection covers shall be opened before sufficient cooling time has elapsed; this to avoid the risk of spontaneous ignition of oil vapour

when air is admitted.

- 4 Normal ratings (pressures, temperatures, speeds, etc.) shall be durably marked.
- 5 Operate the unit only for the intended purpose and within its rated limits (pressure, temperature, speeds, etc.).
- 6 The machinery and equipment shall be kept clean, i.e. as free as possible from oil, dust or other deposits.
- 7 To prevent an increase in working temperature, inspect and clean heat transfer surfaces (cooler fins, intercoolers, water jackets, etc.) regularly. See the maintenance schedule.
- 8 All regulating and safety devices shall be maintained with due care to ensure that they function properly. They may not be put out of action.
- 9 Care shall be taken to avoid damage to safety valves and other pressure-relief devices, especially to avoid plugging by paint, oil coke or dirt accumulation, which could interfere with the functioning of the device.
- 10 Pressure and temperature gauges shall be checked regularly with regard to their accuracy. They shall be replaced whenever outside acceptable tolerances.
- 11 Safety devices shall be tested as described in the maintenance schedule of the instruction manual to determine that they are in good operating condition.
- 12 Mind the markings and information labels on the unit.
- 13 In the event the safety labels are damaged or destroyed, they must be replaced to ensure operator safety.
- 14 Keep the work area neat. Lack of order will increase the risk of accidents.
- 15 When working on the unit, wear safety clothing. Depending on the kind of activities these are: safety glasses, ear protection, safety helmet (including visor), safety gloves, protective clothing, safety shoes. Do not wear the hair long and loose (protect long hair with a hairnet), or wear loose clothing or jewelry.
- 16 Take precautions against fire. Handle fuel, oil and anti-freeze with care because they are inflammable substances. Do not smoke or approach with naked flame when handling such substances. Keep a fire-extinguisher in the vicinity.

0.3 SAFETY DURING TRANSPORT AND INSTALLATION

To lift a unit, all loose or pivoting parts, e.g. doors and towbar, shall first be securely fastened.

Do not attach cables, chains or ropes directly to the lifting eye; apply a crane hook or lifting shackle meeting local safety regulations. Never allow sharp bends in lifting cables, chains or ropes.

Helicopter lifting is not allowed.

It is strictly forbidden to dwell or stay in the risk zone under a lifted load. Never lift the unit over people or residential areas. Lifting acceleration and retardation shall be kept within safe limits.

- 1 Before towing the unit:
 - ascertain that the pressure vessel(s) is (are) depressurized,
 - check the towbar, the brake system and the towing eye. Also check the coupling of the towing vehicle,
 - check the towing and brake capability of the towing vehicle,
 - check that the towbar, jockey wheel or stand leg is safely locked in the raised position,
 - ascertain that the towing eye can swivel freely on the hook,
 - check that the wheels are secure and that the tyres are in good condition and inflated correctly,
 - connect the signalisation cable, check all lights and connect the pneumatic brake couplers,
 - attach the safety break-away cable or safety chain to the towing vehicle,
 - remove wheel chocks, if applied, and disengage the parking brake.
- 2 To tow a unit use a towing vehicle of ample capacity. Refer to the documentation of the towing vehicle.
- 3 If the unit is to be backed up by the towing vehicle, disengage the overrun brake mechanism (if it is not an automatic mechanism).
- 4 Never exceed the maximum towing speed of the unit (mind the local regulations).
- 5 Place the unit on level ground and apply the parking brake before disconnecting the unit from the towing vehicle. Unclip the safety break-away cable or safety chain. If the unit has no parking brake or jockey wheel, immobilize the unit by placing chocks in front of and/or behind the wheels. When the towbar can be positioned vertically, the locking device must be applied and kept in good order.
- 6 To lift heavy parts, a hoist of ample capacity, tested and approved according to local safety regulations, shall be used.
- 7 Lifting hooks, eyes, shackles, etc., shall never be bent and shall only have stress in line with their design load axis. The capacity of a lifting device diminishes when the lifting force is applied at an angle to its load axis.
- 8 For maximum safety and efficiency of the lifting apparatus all lifting

members shall be applied as near to perpendicular as possible. If required, a lifting beam shall be applied between hoist and load.

- 9 Never leave a load hanging on a hoist.
- 10 A hoist has to be installed in such a way that the object will be lifted perpendicular. If that is not possible, the necessary precautions must be taken to prevent load-swinging, e.g. by using two hoists, each at approximately the same angle not exceeding 30° from the vertical.
- 11 Locate the unit away from walls. Take all precautions to ensure that hot air exhausted from the engine and driven machine cooling systems cannot be recirculated. If such hot air is taken in by the engine or driven machine cooling fan, this may cause overheating of the unit; if taken in for combustion, the engine power will be reduced.

0.4 SAFETY DURING USE AND OPERATION

- 1 When the unit has to operate in a fire-hazardous environment, each engine exhaust has to be provided with a spark arrestor to trap incendiary sparks.
- 2 The exhaust contains carbon monoxide which is a lethal gas. When the unit is used in a confined space, conduct the engine exhaust to the outside atmosphere by a pipe of sufficient diameter; do this in such a way that no extra back pressure is created for the engine. If necessary, install an extractor. Observe any existing local regulations. Make sure that the unit has sufficient air intake for operation. If necessary, install extra air intake ducts.
- 3 When operating in a dust-laden atmosphere, place the unit so that dust is not carried towards it by the wind. Operation in clean surroundings considerably extends the intervals for cleaning the air intake filters and the cores of the coolers.
- 4 Close the compressor air outlet valve before connecting or disconnecting a hose. Ascertain that a hose is fully depressurized before disconnecting it. Before blowing compressed air through a hose or air line, ensure that the open end is held securely, so that it cannot whip and cause injury.
- 5 The air line end connected to the outlet valve must be safeguarded with a safety cable, attached next to the valve.
- 6 No external force may be exerted on the air outlet valves, e.g. by pulling on hoses or by installing auxiliary equipment directly to a valve, e.g. a water separator, a lubricator, etc. Do not step on the air outlet valves.
- 7 Never move a unit when external lines or hoses are connected to the outlet valves, to avoid damage to valves, manifold and hoses.
- 8 Do not use compressed air from any type of compressor, without taking extra measures, for breathing purposes as this may result in

injury or death. For breathing air quality, the compressed air must be adequately purified according to local legislation and standards. Breathing air must always be supplied at stable, suitable pressure.

- 9 Distribution pipework and air hoses must be of correct diameter and suitable for the working pressure. Never use frayed, damaged or deteriorated hoses. Replace hoses and flexibles before the lifetime expires. Use only the correct type and size of hose end fittings and connections.
- 10 If the compressor is to be used for sand-blasting or will be connected to a common compressed-air system, fit an appropriate non-return valve (check valve) between compressor outlet and the connected sand-blasting or compressed-air system. Observe the right mounting position/direction.
- 11 Before removing the oil filler plug, ensure that the pressure is released by opening an air outlet valve.
- 12 Never remove a filler cap of the cooling water system of a hot engine. Wait until the engine has sufficiently cooled down.
- 13 Never refill fuel while the unit is running, unless otherwise stated in the Atlas Copco Instruction Book (AIB). Keep fuel away from hot parts such as air outlet pipes or the engine exhaust. Do not smoke when fuelling. When fuelling from an automatic pump, an earthing cable should be connected to the unit to discharge static electricity. Never spill nor leave oil, fuel, coolant or cleansing agent in or around the unit.
- 14 All doors shall be shut during operation so as not to disturb the cooling air flow inside the bodywork and/or render the silencing less effective. A door should be kept open for a short period only e.g. for inspection or adjustment.
- 15 Periodically carry out maintenance works according to the maintenance schedule.
- 16 Stationary housing guards are provided on all rotating or reciprocating parts not otherwise protected and which may be hazardous to personnel. Machinery shall never be put into operation, when such guards have been removed, before the guards are securely reinstalled.

- 17 Noise, even at reasonable levels, can cause irritation and disturbance which, over a long period of time, may cause severe injuries to the nervous system of human beings.
When the sound pressure level, at any point where personnel normally has to attend, is:
- below 70 dB(A): no action needs to be taken,
 - above 70 dB(A): noise-protective devices should be provided for people continuously being present in the room,
 - below 85 dB(A): no action needs to be taken for occasional visitors staying a limited time only,
 - above 85 dB(A): room to be classified as a noise-hazardous area and an obvious warning shall be placed permanently at each entrance to alert people entering the room, for even relatively short times, about the need to wear ear protectors,
 - above 95 dB(A): the warning(s) at the entrance(s) shall be completed with the recommendation that also occasional visitors shall wear ear protectors,
 - above 105 dB(A): special ear protectors that are adequate for this noise level and the spectral composition of the noise shall be provided and a special warning to that effect shall be placed at each entrance.
- 18 Insulation or safety guards of parts the temperature of which can be in excess of 80 °C (175 °F) and which may be accidentally touched by personnel shall not be removed before the parts have cooled to room temperature.
- 19 Never operate the unit in surroundings where there is a possibility of taking in flammable or toxic fumes.
- 20 If the working process produces fumes, dust or vibration hazards, etc., take the necessary steps to eliminate the risk of personnel injury.
- 21 When using compressed air or inert gas to clean down equipment, do so with caution and use the appropriate protection, at least safety glasses, for the operator as well as for any bystander. Do not apply compressed air or inert gas to your skin or direct an air or gas stream at people. Never use it to clean dirt from your clothes.
- 22 When washing parts in or with a cleaning solvent, provide the required ventilation and use appropriate protection such as a breathing filter, safety glasses, rubber apron and gloves, etc.
- 23 Safety shoes should be compulsory in any workshop and if there is a risk, however small, of falling objects, wearing of a safety helmet should be included.
- 24 If there is a risk of inhaling hazardous gases, fumes or dust, the respiratory organs must be protected and depending on the nature of the hazard, so must the eyes and skin.
- 25 Remember that where there is visible dust, the finer, invisible particles will almost certainly be present too; but the fact that no dust can be seen is not a reliable indication that dangerous, invisible dust is not present in the air.

- 26 Never operate the unit at pressures or speeds below or in excess of its limits as indicated in the technical specifications.

0.5 SAFETY DURING MAINTENANCE AND REPAIR

Maintenance, overhaul and repair work shall only be carried out by adequately trained personnel; if required, under supervision of someone qualified for the job.

- 1 Use only the correct tools for maintenance and repair work, and only tools which are in good condition.
- 2 Parts shall only be replaced by genuine Atlas Copco replacement parts.
- 3 All maintenance work, other than routine attention, shall only be undertaken when the unit is stopped. Steps shall be taken to prevent inadvertent starting. In addition, a warning sign bearing a legend such as "work in progress; do not start" shall be attached to the starting equipment.
On engine-driven units the battery shall be disconnected and removed or the terminals covered by insulating caps.
On electrically driven units the main switch shall be locked in open position and the fuses shall be taken out. A warning sign bearing a legend such as "work in progress; do not supply voltage" shall be attached to the fuse box or main switch.
- 4 Before dismantling any pressurized component, the compressor or equipment shall be effectively isolated from all sources of pressure and the entire system shall be relieved of pressure. Do not rely on non-return valves (check valves) to isolate pressure systems. In addition, a warning sign bearing a legend such as "work in progress; do not open" shall be attached to each of the outlet valves.
- 5 Prior to stripping an engine or other machine or undertaking major overhaul on it, prevent all movable parts from rolling over or moving.
- 6 Make sure that no tools, loose parts or rags are left in or on the machine. Never leave rags or loose clothing near the engine air intake.
- 7 Never use flammable solvents for cleaning (fire-risk).
- 8 Take safety precautions against toxic vapours of cleaning liquids.
- 9 Never use machine parts as a climbing aid.
- 10 Observe scrupulous cleanliness during maintenance and repair. Keep away dirt, cover the parts and exposed openings with a clean cloth, paper or tape.
- 11 Never weld on or perform any operation involving heat near the fuel or oil systems. Fuel and oil tanks must be completely purged, e.g. by steam-cleaning, before carrying out such operations. Never weld on, or in any way modify, pressure vessels. Disconnect the alternator cables during arc welding on the unit.

- 12 Support the towbar and the axle(s) securely if working underneath the unit or when removing a wheel. Do not rely on jacks.
- 13 Do not remove any of, or tamper with, the sound-damping material. Keep the material free of dirt and liquids such as fuel, oil and cleansing agents. If any sound-damping material is damaged, replace it to prevent the sound pressure level from increasing.
- 14 Use only lubricating oils and greases recommended or approved by Atlas Copco or the machine manufacturer. Ascertain that the selected lubricants comply with all applicable safety regulations, especially with regard to explosion or fire-risk and the possibility of decomposition or generation of hazardous gases. Never mix synthetic with mineral oil.
- 15 Protect the engine, alternator, air intake filter, electrical and regulating components, etc., to prevent moisture ingress, e.g. when steam-cleaning.
- 16 When performing any operation involving heat, flames or sparks on a machine, the surrounding components shall first be screened with non-flammable material.
- 17 Never use a light source with open flame for inspecting the interior of a machine.
- 18 When repair has been completed, the machine shall be barred over at least one revolution for reciprocating machines, several revolutions for rotary ones to ensure that there is no mechanical interference within the machine or driver. Check the direction of rotation of electric motors when starting up the machine initially and after any alteration to the electrical connection(s) or switch gear, to check that the oil pump and the fan function properly.
- 19 Maintenance and repair work should be recorded in an operator's logbook for all machinery. Frequency and nature of repairs can reveal unsafe conditions.
- 20 When hot parts have to be handled, e.g. shrink fitting, special heat-resistant gloves shall be used and, if required, other body protection shall be applied.
- 21 When using cartridge type breathing filter equipment, ascertain that the correct type of cartridge is used and that its useful service life is not surpassed.
- 22 Make sure that oil, solvents and other substances likely to pollute the environment are properly disposed of.
- 23 Before clearing the unit for use after maintenance or overhaul, check that operating pressures, temperatures and speeds are correct and that the control and shutdown devices function correctly.

0.6 TOOL APPLICATIONS SAFETY

Apply the proper tool for each job. With the knowledge of correct tool use and knowing the limitations of tools, along with some common sense, many accidents can be prevented.

Special service tools are available for specific jobs and should be used when recommended. The use of these tools will save time and prevent damage to parts.

0.7 SPECIFIC SAFETY PRECAUTIONS

Batteries

When servicing batteries, always wear protecting clothing and glasses.

- 1 The electrolyte in batteries is a sulphuric acid solution which is fatal if it hits your eyes, and which can cause burns if it contacts your skin. Therefore, be careful when handling batteries, e.g. when checking the charge condition.
- 2 Install a sign prohibiting fire, open flame and smoking at the post where batteries are being charged.
- 3 When batteries are being charged, an explosive gas mixture forms in the cells and might escape through the vent holes in the plugs. Thus an explosive atmosphere may form around the battery if ventilation is poor, and can remain in and around the battery for several hours after it has been charged. Therefore:
 - never smoke near batteries being, or having recently been, charged,
 - never break live circuits at battery terminals, because a spark usually occurs.
- 4 When connecting an auxiliary battery (AB) in parallel to the unit battery (CB) with booster cables: connect the + pole of AB to the + pole of CB, then connect the - pole of CB to the mass of the unit. Disconnect in the reverse order.

Pressure vessels

(according to directive 87/404/EEC annex II § 2)

Maintenance/installation requirements:

- 1 The vessel can be used as pressure vessel or as separator and is designed to hold compressed air for the following application:
 - pressure vessel for compressor,
 - medium AIR/OIL,and operates as detailed on the data plate of the vessel:
 - the maximum working pressure ps in bar,
 - the maximum working temperature Tmax in °C,
 - the minimum working temperature Tmin in °C,

- the capacity of the vessel V in l.

- 2 The pressure vessel is only to be used for the applications as specified above and in accordance with the technical specifications. Safety reasons prohibit any other applications.
- 3 National legislation requirements with respect to re-inspection must be complied with.
- 4 No welding or heat treatment of any kind is permitted to those vessel walls which are exposed to pressure.
- 5 The vessel is provided and may only be used with the required safety equipment such as manometer, overpressure control devices, safety valve, etc.
- 6 Draining of condensate shall be performed regularly when vessel is in use.
- 7 Installation, design and connections should not be changed.
- 8 Bolts of cover and flanges may not be used for extra fixation.

Safety valves

All adjustments or repairs are to be done by an authorized representative of the valve supplier (see maintenance schedule).

ORDERING SPARE PARTS

ORDERING SPARE PARTS

Always quote the part number, the designation and the quantity of the parts required, as well as the type and the serial number of the machine.

EXPLANATION OF THE COLUMNS

REF : REFERENCE CODE

Establishes the connection between a part in the list and a part in the illustration.

"-" means that the part is not shown in the illustration.

PART NUMBER

If no part number is given, the part cannot be obtained as a spare part. Parts marked with a dot are part of the assembly listed right above them.

DESIGNATION

Usually this is the name of the part. For standard parts, in addition to the name, a number of characteristics are given.

QTY : QUANTITY

Indicates the quantity of the part concerned. "AR" stands for "As Required".

BESTELLEN VAN ONDERDELEN

Vermeld steeds het onderdeelnummer, de benaming en het aantal van de gewenste stukken, evenals het type en het serienummer van de machine.

TOELICHTING BIJ DE KOLOMMEN

REF : REFERENTIECODE

Legt het verband tussen een onderdeel uit de lijst en een onderdeel op de tekening. "-" betekent dat het onderdeel niet is getekend.

PART NUMBER : ONDERDEELNUMMER

Indien niet opgegeven is het onderdeel niet als wisselstuk beschikbaar. Onderdelen aangeduid met een stip maken deel uit van het geheel dat boven de betreffende onderdelen staat.

DESIGNATION : BENAMING

Meestal de benaming van het onderdeel. In het geval van standaard onderdelen worden naast de benaming een aantal karakteristieken opgegeven.

QTY : AANTAL

Geeft de hoeveelheid van het betreffende onderdeel weer. De aanduiding "AR" betekent "As Required" (zoals vereist).

COMMANDE DE PIÈCES DETACHEES

Toujours indiquer le numéro de pièce, la désignation, la quantité désirée ainsi que le type et le numéro de série du groupe.

EXPLICATION DES INTITULES DES COLONNES

REF : CODE DE REFERENCE

Réfère à la pièce détachée spécifiée dans la liste et sur l'illustration. "-" implique que la pièce n'est pas indiquée sur l'illustration.

PART NUMBER : NUMERO DE PIECE DETACHEE

Si le numéro n'est pas indiqué, la pièce n'est pas disponible en tant que pièce de rechange.

Les pièces indiquées par un point gras font partie de l'ensemble se trouvant au-dessus des pièces détachées correspondantes.

DESIGNATION

En général, le nom de la pièce. S'il s'agit de pièces standard, outre la désignation, un certain nombre de caractéristiques sont indiquées.

QTY : QUANTITE

Indique la quantité de la pièce détachée. "AR" indique "As required", c'est-à-dire la quantité à déterminer selon le cas.

BESTELLUNG VON ERSATZTEILEN

Stets die Teilenummer, die Bezeichnung, und die Anzahl der gewünschten Teile sowie den Typ und die Seriennummer der Maschine angeben.

INFORMATION ZU DEN SPALTEN

REF : REFERENZCODE

Stellt die Verbindung zwischen einem Teil in der Liste und einem Teil auf der Zeichnung her. "-" bedeutet, daß das Teil nicht in der Zeichnung dargestellt ist.

PART NUMBER : TEILENUMMER

Wenn keine Teilenummer angegeben ist, ist das Teil nicht als Ersatzteil erhältlich.

Mit einem Punkt markierte Teile gehören zu der Einheit, die über den jeweiligen Teilen aufgeführt ist.

DESIGNATION : BEZEICHNUNG

Meistens die Bezeichnung des Teils. Bei Standardteilen werden neben der Bezeichnung einige technische Daten angegeben.

QTY : ANZAHL

Gibt die Anzahl des betreffenden Teils an. Die Angabe "AR" steht für "As Required" (wie erforderlich).

PEDIDO DE PARTES

Siempre comunicar el número de parte, la designación y la cantidad deseada así como el tipo y el número de serie de la máquina.

INFORMACIONES SOBRE LAS COLUMNAS

REF : CODIGO DE REFERENCIA

Establece la conexión entre una parte en la lista y una parte en la ilustración.

"-" quiere decir que la parte no está ilustrada.

PART NUMBER : NUMERO DE PARTE

Si no se da ningún número, quiere decir que la parte no está disponible como parte de recambio.

Partes marcadas con un punto son partes del conjunto indicado más arriba.

DESIGNATION : DESIGNACION

Principalmente el nombre de la parte. En caso de partes estándares, el nombre es seguido por especificaciones.

QTY : CANTIDAD

Indica la cantidad de la parte correspondiente. La indicación "AR" significa "As Required" (como sea requerido).

BESTÄLLNING AV RESERVDLAR

Ange alltid reservdelsnummer, benämning och kvantitet för varje önskad detalj samt maskinens typ och tillverkningsnummer.

TÖRKLARING AV SPALTER

REF : REFERENSNUMMER

Identifierar motsvarande detaljer i listan och illustrationen. "-" betyder att detaljen inte visas i illustrationen.

PART NUMBER : RESERVDLSNUMMER

Om inget reservdelsnummer anges, kan detaljen inte erhållas som reservdel. Detaljer som anges med en punkt ingår i den monteringsatts som listas ovanför dessa.

DESIGNATION : BENÄMNING

Detta är vanligen namnet på detaljen. För standarddetaljer anges förutom namnet ett antal specifikationer.

QTY : KVANTITET

Anger den ifrågakvarande detaljens kvantitet. "AR" (As Required) betyder enligt behov.

ORDERING SPARE PARTS

ORDINAZIONE DI PARTI DI RICAMBIO

Menzionare sempre il numero della parte, la denominazione e il numero de pezzi desiderati, nonché il tipo e il numero di serie della macchina.

SPIEGAZIONE DELLE COLONNE

REF : CODICE DI RIFERIMENTO

Stabilisce il nesso tra un pezzo nell'elenco e un pezzo nell'illustrazione. "-" significa che il pezzo non è presente nell'illustrazione.

PART NUMBER : NUMERO DELLA PARTE

Nel caso non sia fornito il numero di parte, il pezzo non può essere ordinato come parte di ricambio.

Il componenti indicati con un puntino fanno parte del gruppo elencato immediatamente sopra di essi.

DESIGNATION : DENOMINAZIONE

Generalmente si tratta della denominazione della parte. Per i pezzi standard oltre alla denominazione sono fornite alcune caratteristiche.

QTY : QUANTITA'

Indica la quantità dei pezzi in questione. "AR" significa "As Required" (Come richiesto).

BESTÄLLNING AV RESERVDLAR

Ange alltid reservdelsnummer, benämning och kvantitet för varje önskad detalj samt maskinens typ och tillverkningsnummer.

TÖRKLARING AV SPALTER

REF : REFERENSNUMMER

Identifierar motsvarande detaljer i listan och illustrationen. "-" betyder att detaljen inte visas i illustrationen.

PART NUMBER : RESERVDLSNUMMER

Om inget reservdelsnummer anges, kan detaljen inte erhållas som reservdel. Detaljer som anges med en punkt ingår i den monteringssets som listas ovanför dessa.

DESIGNATION : BENÄMNING

Detta är vanligen namnet på detaljen. För standarddetaljer anges förutom namnet ett antal specifikationer.

QTY : KVANTITET

Anger den ifrågasvarande detaljens kvantitet. "AR" (As Required) betyder enligt behov.

BESTILLING AV RESERVEDELER

Opggi alltid delenummer, betegnelse og antall på de delene du trenger, samt maskintype og serienummer.

FORKLARING TIL SPALTENE

REF: REFERANSEKODE

Viser hvor en del i listen er vist på illustrasjonen. "-" betyr at delen ikke er vist på illustrasjonen.

DELENUMMER

Hvis delenummer ikke er oppgitt, kan delen ikke bestilles som reservedel. Deler merket med en prikk er del av enheten som er oppgitt like ovenfor de aktuelle delene.

BETEGNELSE

Dette er vanligvis delens navn. Ved standarddeler blir enkelte karakteristika oppgitt i tillegg til navnet.

QTY: ANTALL

Opggir antallet av den aktuelle delen. "EB" betyr "Etter behov".

ΠΑΡΑΓΓΕΛΙΑ ΑΝΤΑΛΛΑΚΤΙΚΩΝ

Πάντοτε σημειώνετε τον κωδικό, τον προσδιορισμό και την ποσότητα των απαιτούμενων ανταλλακτικών, καθώς επίσης τον τύπο και τον αύξοντα κωδικό αριθμό παραγωγής του μηχανήματος.

ΕΞΗΓΗΣΗ ΤΩΝ ΣΤΗΛΩΝ

REF : ΚΩΔΙΚΟΣ ΑΝΑΦΟΡΑΣ

Παρουσιάζει τη σχέση μεταξύ ενός εξαρτήματος στη λίστα και ενός εξαρτήματος στη φωτογραφία. Το "-" σημαίνει ότι το εξάρτημα δεν εμφανίζεται στη φωτογραφία.

PART NUMBER : ΚΩΔΙΚΟΣ ΑΡΙΘΜΟΣ

Αν δεν δίνεται κάποιος κωδικός αριθμός, τότε το εξάρτημα δεν μπορεί να ληφθεί ως ανταλλακτικό.

Τα εξαρτήματα που έχουν μαρκαρισθεί με μία τελεία είναι τμήματα του συγκροτήματος που παρουσιάζεται ακριβώς πάνω από αυτά.

DESIGNATION : ΠΡΟΣΔΙΟΡΙΣΜΟΣ

Συνήθως αυτό είναι το όνομα του εξαρτήματος. Για τα βασικά εξαρτήματα, επισροσθέτα στην ονομασία, δίνεται και ένας αριθμός χαρακτηριστικών.

QTY : ΠΟΣΟΤΗΤΑ

Δηλώνει την ποσότητα του υπόψη εξαρτήματος. "AR" σημαίνει "Ως απαιτείται". Για τα βασικά εξαρτήματα, η ποσότητα δίνεται στη φωτογραφία παρά στη λίστα.

ENCOMENDA DE PEÇAS

Refira sempre o número da peça, a designação e a quantidade das peças que pretende encomendar, assim como o tipo e o número de série do aparelho.

EXPLICAÇÃO DAS COLUNAS

REF : CÓDIGO DE REFERÊNCIA

Estabeleça a ligação entre a peça na lista e a peça no desenho. "-" significa que a peça não vem no desenho.

PART NUMBER : NÚMERO DA PEÇA

Se não vier referido o número da peça, a peça não pode ser adquirida como peça sobressalente.

As peças marcadas com pontos são peças de um conjunto listado acima dessa peça.

DESIGNATION : DESIGNAÇÃO

Geralmente é o nome da peça. Para peças normalizadas, além do nome da peça, vem também referido um número.

QTY : QUANTIDADE

Indica a quantidade da peça em questão. "AR" (As Required) quer dizer "Como solicitado".

VARAOSIEN TILAAMINEN

Tilauksessa tulee aina mainita osanumero, nimike ja määrä sekä kompresorin tyyppi ja sarjanumero.

SARAKKEIDEN SELITYKSET

REF: VIITE: VIITEKODI

Viitekoodi yhdistää luettelossa mainitun osan kuvassa olevaan. "-" tarkoittaa, että osaa ei ole merkitty kuvaan.

PART NUMBER: OSANUMERO

Ellei osanumeroa ole mainittu, osaa ei ole saatavana varaosana. Pisteellä merkityt osat kuuluvat niiden edellä mainittuun asennelmaan.

DESIGNATION: NIMIKE

Nimikkeenä käytetään tavallisesti osan nimeä. Vakio-osien ollessa kyseessä mainitaan nimen lisäksi osan joitakin ominaisuuksia.

QTY: MÄÄRÄ

Tarkoittaa kyseisten osien lukumäärää. "AR" tarkoittaa "tarpeen mukaan".

ORDERING SPARE PARTS

ZAMAWIANIE CZĘŚCI ZAMIENNYCH

Należy zawsze podawać numery, nazwy i ilości potrzebnych części, a także typ i numer seryjny maszyny.

WYJAŚNIENIE PRZEZNACZENIA KOLUMN

REF: KOD REFERENCYJNY

Kojarzy część na liście z częścią na ilustracji. Symbol “-” oznacza, że część nie jest przedstawiona na ilustracji.

PART NUMBER (NUMER CZĘŚCI)

Brak numeru oznacza, że dana część nie jest dostępna jako część zamienna. Części oznaczone kropką należą do zespołu wymienionego bezpośrednio nad nimi.

DESIGNATION (NAZWA)

Zwykle jest to nazwa części. W przypadku części standardowych oprócz nazwy podano szereg właściwości.

QTY (IL.): ILOŚĆ

Ilość części danego rodzaju. “AR” (“OP”) oznacza “odpowiednio do potrzeb”.

Заказ запасных частей

Необходимо всегда указывать номер детали, наименование и количество заказываемых запчастей, а также тип и серийный номер устройства.

Расшифровка столбцов

ИЛЛ. : код сноски

Показывает ссылку детали в списке на ее соответствующую иллюстрацию.

"-" означает, что к данной детали нет иллюстраций.

НОМЕР ДЕТАЛИ

Отсутствие номера детали означает, что данная деталь как запчасть не поставляется.

Детали, помеченные точкой, являются частями сборного механизма, который указан над этими деталями.

НАИМЕНОВАНИЕ

Обычно, название детали. К стандартным деталям, кроме названия, могут быть даны некоторые их характеристики.

КОЛ-ВО: Количество

Показывает количество деталей. «По тр.» означает «по требованию».

OBJEDNÁVÁNÍ NÁHRADNÍCH DÍLŮ

V objednávce vždy uveďte číslo dílu, jeho označení a požadované množství. Rovněž tak udejte typ a výrobní číslo zařízení.

VYSVĚTLIVKY K JEDNOTLIVÝM SLOUPCŮM

REF : REFERENČNÍ KÓD

Udává spojitost mezi dílem v seznamu a dílem na obrázku. “-” znamená, že díl není na obrázku uveden.

ČÍSLO DÍLU

Pokud není číslo dílu uvedeno, nelze tuto součást objednat jako náhradní díl.

Díly označené tečkami jsou součástí konstrukčního celku, který je uveden přímo nad nimi.

OZNAČENÍ

Ve sloupci označení bývá obvykle uveden název dílu. U standardních součástí je vedle názvu uváděna též řada dalších charakteristik.

POĚET : MNOŽSTVÍ

Označuje množství uvedených dílů. Zkratka “PP” znamená “Podle požadavku”.

PÓTALKATRÉSZ-RENDELÉS

Mindig jelezze a szükségességi alkatrész számát, megnevezését és mennyiségét, valamint a gép típusát és sorozatszámát.

AZ OSZLOPOK MAGYARÁZATA

REF: REFERENCIAKÓD

Ez teremt kapcsolatot a listán szereplő alkatrész és az ábrán látható alkatrész között.

“-”: azt jelenti, hogy az adott alkatrész nem szerepel az ábrán.

ALKATRÉSZ-SZÁM

Ha nincsen megadva alkatrész-szám, akkor az adott alkatrész nem rendelhető meg pótalkatrészként.

A ponttal jelölt alkatrészek a közvetlenül fölöttük felsorolt szerelvény részét képezik.

MEGNEVEZÉS

Rendszerint ez az alkatrész neve. Az alapfelszereltséghez tartozó alkatrészek esetében a név mellett néhány jellemző adat is szerepel.

QTY: MENNYISÉG

Az adott alkatrész mennyiségét jelzi. “SZ” jelentése “Szükség szerint”

订购备件

请务必提供所需部件的部件号、名称和数量，以及设备型号和序列号。

表格各列说明

REF: 参考代码

确立列表内部件与插图内部件间的联系。“-”表示插图内未显示此部件。

部件号

如果未给出部件号，则表明无法通过备件方式购买此部件。标有圆点的部件是其上一行所列配件的一部分。

名称

通常为部件的名称。对于标准件，除了名称外，还会列出它的一些特性。

QTY: 数量

表明可供部件的数量。“AR”代表“根据需要”

OBJEDNÁVANIE NÁHRADNÝCH SÚČIASTOK

Uvádzajte vždy číslo súčiastky, označenie a množstvo požadovaných súčiastok, ako aj typ a výrobné číslo stroja.

VYSVETLENIE STĺPCOV

REF : REFERENČNÝ KÓD

Stanovuje spojitost' medzi súčiastkou v zozname a súčiastkou na obrázku. “-” znamená, že súčiastka nie je zobrazená na obrázku.

ČÍSLO SÚČIASTKY

Ak nie je uvedené žiadne číslo súčiastky, táto súčiastka nie je k dispozícii ako náhradná.

Súčiastky označené bodkou sú časťou zostavy uvedenej hneď nad nimi.

OZNAČENIE

Obvyčajne je to názov súčiastky. U normalizovaných súčiastok sa okrem názvu uvádza aj niekoľko charakteristík

QTY : MNOŽSTVO

Označuje množstvo danej súčiastky. “AR” je skratka pre “Podľa potreby”.

ORDERING SPARE PARTS

NAROČEVANJE NADOMESTNIH DELOV

Zmeraj navedite številko nadomestnega dela, označbo in količino potrebnih delov ter tip in serijsko številko stroja.

RAZLAGA STOLPCEV

REF : REFERENČNA ŠIFRA

Predstavlja povezavo med delom na seznamu in delom na ilustraciji. “-” predstavlja del, ki ni prikazan na ilustraciji.

ŠTEVILKA DELA

Če številka dela ni podana potem je ne morete dobiti kot nadomestni del. Deli označeni s piko so sestavni del montaže, navedene nad njimi.

OZNAČBA

Običajno je to ime nadomestnega dela. Pri standardnih delih je poleg imena podano še število značilnosti.

QTY : KOLIČINA

Označuje količino nadomestnih delov. “AR” pomeni “kot je bilo zahtevano”.

ATSARGINIŲ DALIŲ UĖSAKYMAS

Visuomet nurodykite dalies numerą, pavadinimą ir reikiamą dalių kieką, taip pat ir maðinos tipą bei serijinį numerą.

STULPELIŲ PAAIKINIMAI

NRD.: NUORODOS KODAS

Susieja sąrašde nurodytą dalá su jos atvaizdu iliustracijoje. “-” reiðkia, jog dalis iliustracijoje nepavaizduota.

DALIES NUMERIS

Jei numerio nenurodyta, detalës negalima ásigyti kaip atsarginës dalies. Taðku paþymëtos dalys yra priedð jas sąrašde nurodyto mazgo sudëtinë dalis.

PAVADINIMAS

Paprastai tai dalies pavadinimas. Standartinëms dalims kartu su pavadinimu nurodomos ir kelios charakteristikos.

KIEK.: KIEKIS

Nurodo susijusio dalių kieką. “AR” reiðkia “As required” (pagal poreiká).

VARUOSADE TELLIMINE

Alati viidake osa numbrile, tãhisele ja vajalikule osade kogusele, samuti masina tãubile ja seerianumbrile.

SELGITUS VEERGUDE KOHTA

REF : VIITENUMBER

Loob seose nimekirjas toodud osa ja illustratsioonil esitatud osa vahel. “-” tãhendab, et illustratsioonil ei ole seda osa kujutatud.

OSA NUMBER

Kui osa numbrit ei ole toodud, pole seda osa võimalik varuosana soetada. Punktiga tãhistatud osad on nende kohal toodud koostu osaks.

TÃHIS

Tavaliselt on see osa nimetus. Standardosadel on lisaks nimetusele toodud ka tunnusnumber.

QTY : KOGUS

Osutab vastava osa kogusele. “AR” tãhendab vajadusel (“As Required”).

REZERVES DAĪU PASŪTĪDANA

Vienmçr miniet daïas numuru, apzīmçjumu un nepiecieðamo detaïu daudzumu, kã arĪ maðinas tipu un sçrijas numuru.

AĪŪ IZSKAIDROJUMS

REF : ATSAUKSMES KODS

Izveido saikni starp detaïu sarakstã un detaïu uz attçla. “-” nozīmç, ka detaïa nav attçlota ilustrãcijã.

DETAĪAS NUMURS

Ja detaïas numurs nav minçts, tad detaïu nevar iegūt kã rezerves daïu. Ar punktu apzīmçtãs detaïas ir mezgla sastãvdaïas, kurð ir attçlots tieði virs tãm.

APZĪMÇJUMS

Parasti tas ir detaïas nosaukums. Standarta detaïãm, papildus nosaukumam, tiek minçta virkne raksturojumu \ specifikãciju.

QTY : DAUDZUMS

Norãda domãtãs detaïas daudzumu. “AR” nozīmç “As Required” – “kã nepiecieðams”.

Kits and consumables

Kits / Consumables XAS 137 DD(G) - XAS 300DD(G) S/N APP100183-APP229363,AIP765-AIP797899	Item Number	Description	Change Interval / Quantity				When Needed
			250 Hr	500 Hr	750 Hr	1000 Hr	
Maintenance Kit	1	Service Pak 500 Hr or Semi-Annual		1			
	2	Service Pak 1000 Hr or Annual				1	
	3	Oil Seperator				1	
Compressor Oil Capacity 8 L Needs to change every 500 hr or yearly If your compressor running between -25°C to +50°C, use Paroil S.	4	Can Paroil M 5 L	No	13 L	No	13 L	
	5	Can Paroil M 20 L					
	6	Can Paroil M 210 L					
	7	Can Paroil S 5 L					
	8	Can Paroil S 20 L					
	9	Can Paroil S 210 L					
Engine Oil Change every 250 hr or 6 months Low Emissions Engines	10	Can Paroil E 5 L	6.5 L	6.5 L	6.5 L	6.5 L	
	11	Can Paroil E 20 L					
	12	Can Paroil E 210 L					
	13	Can Paroil Extra 5 L					
	14	Can Paroil Extra 20 L					
	15	Can Paroil Extra 210 L					
Compressor Filter Kit Covers all necessary parts for your compressor side.	16	Compressor Filter Kit					1
Service and Repair Kits	17	Service Kit - Unloading Valve					1
	18	Service kit - Element Mounting					1
	19	Service Kit - Brake Shoes Kit					1
	20	Service Kit - Speed Regulator					1
	21	Service Kit - Regulating Valve					1
	22	Service Kit - Road Axel W/O Brake					1
	23	Service Kit - Road Axel W Brake					1

Kits and consumables

Item	Part No.	Name	Qty	L
1	2912449005	SERVICE PAK 500 HR	1	
2	2912449106	SERVICE PAK 2250HR	1	
3	2911016000	Service kit - Oil separator	1	
4	1615594700	Oil can 5 liter	3	
5	1615594800	Oil can 20 liter	1	
6	1615594900	Steel drum 210 liter	1	
7	1630016000	Oil can 5 liter	3	
8	1630016100	Oil can 20 liter	1	
9	1630016200	Steel drum 210 liter	1	
10	1615595300	Oil can 5 liter	2	
11	1615595400	Oil can 20 liter	1	
12	1615595500	Steel drum 210 liter	1	
13	1630013501	Oil can 5 liter	2	
14	1630013601	Oil can 20 liter	1	
15	1626010200	55 Gallon (209 liter) drum	1	
16	-	Compressore filter kit	1	
17	2911007400	Service kit - Unloading valve	1	
18	2911016100	Service kit - Element mounting	1	
19	2911006700	Brake shoe kit	1	
20	2911005200	Service kit - Speed regulator	1	
21	2911009000	Service kit regulating valve	1	
22	2911014300	Service Kit - Road axel without brake	1	
23	2911015300	ROAD AXLE BEARINGS	1	

SERVICE PAK

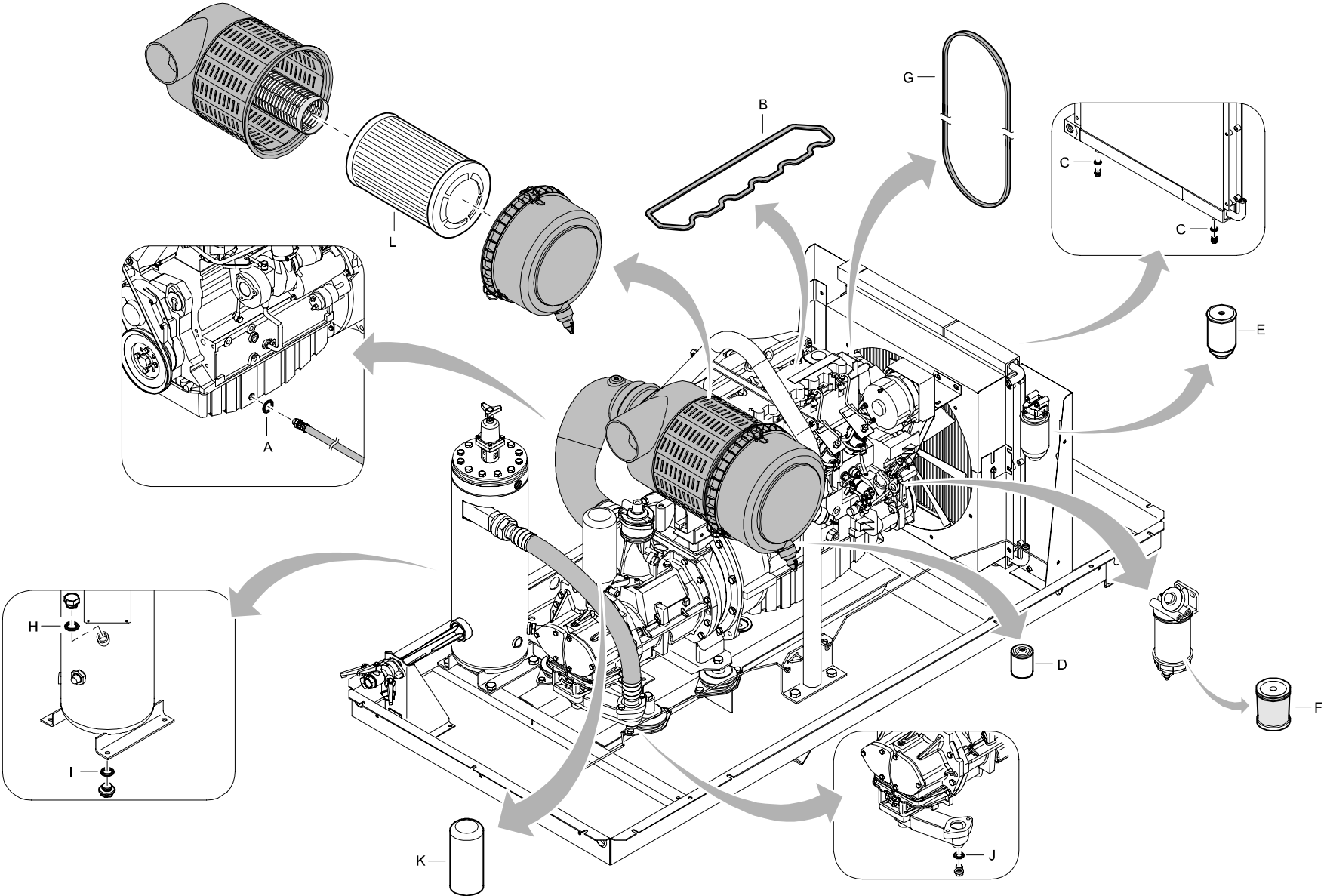

SERVICE PAK

REF	PART NUMBER	DESIGNATION	QTY	REF	PART NUMBER	DESIGNATION	QTY	REF	PART NUMBER	DESIGNATION	QTY
-	2912 4490 05	STANDARD FUELSYSTEM SERVICE PAK 500HR		-	2912 4492 05	HEAVY DUTY FUELSYSTEM SERVICE PAK 500HR					
•A	-	FLAT GASKET	1	•A	-	FLAT GASKET	1				
•D	-	OIL FILTER ELEMENT	1	•D	-	OIL FILTER ELEMENT	1				
•E	-	FILTER ELEMENT	1	•E	-	FILTER ELEMENT	1				
•H	-	FLAT GASKET	1	•F	-	FUEL FILTER	1				
				•H	-	FLAT GASKET	1				
-	2912 4491 06	SERVICE PAK 1000HR		-	2912 4493 06	SERVICE PAK 1000HR					
•A	-	FLAT GASKET	1	•A	-	FLAT GASKET	1				
•B	-	ROCKER COVER GASKET	1	•B	-	ROCKER COVER GASKET	1				
•C	-	FLAT GASKET	2	•C	-	FLAT GASKET	2				
•D	-	OIL FILTER ELEMENT	1	•D	-	OIL FILTER ELEMENT	1				
•E	-	FILTER ELEMENT	1	•E	-	FILTER ELEMENT	1				
•G	-	V-BELT	1	•F	-	FUEL FILTER	1				
•H	-	FLAT GASKET	1	•G	-	V-BELT	1				
•I	-	SEALING WASHER	1	•H	-	FLAT GASKET	1				
•J	-	FLAT GASKET	1	•I	-	SEALING WASHER	1				
•K	-	FILTER ELEMENT	1	•J	-	FLAT GASKET	1				
•L	-	AIR FILT ELEMENT	1	•K	-	FILTER ELEMENT	1				
				•L	-	AIR FILT ELEMENT	1				

ENGINE OIL - PAROIL 5W40

REF	PART NUMBER	DESIGNATION	QTY
A	1604 6060 01	PAROIL 5W40 5 LITER CAN	1
B	1604 6059 01	PAROIL 5W40 20 LITER CAN	1



A



B

ENGINE OIL - PAROIL 15W40

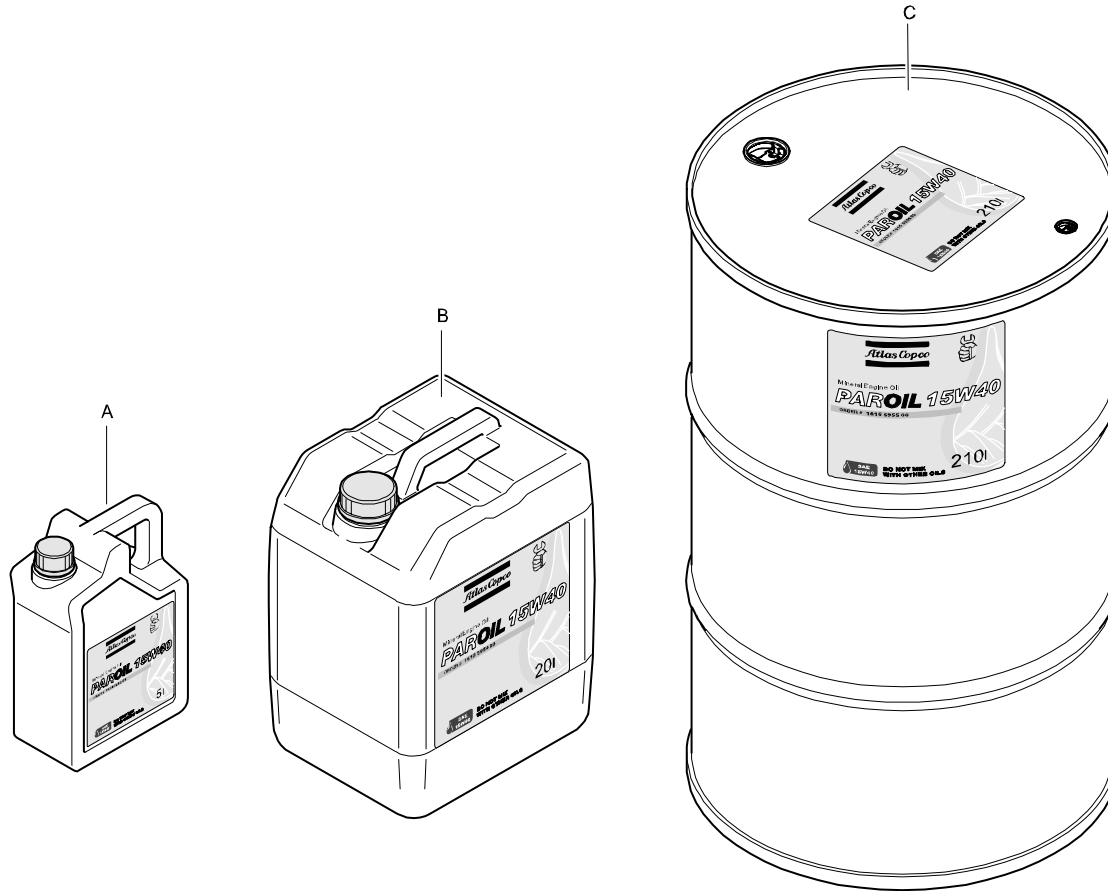

REF	PART NUMBER	DESIGNATION	QTY
A	1615 5953 00	PAROIL 15W40 5 LITER CAN	1
B	1615 5954 00	PAROIL 15W40 20 LITER CAN	1
C	1615 5955 00	PAROIL 15W40 210 LITER BARREL	1

COMPRESSOR OIL - PAROIL S

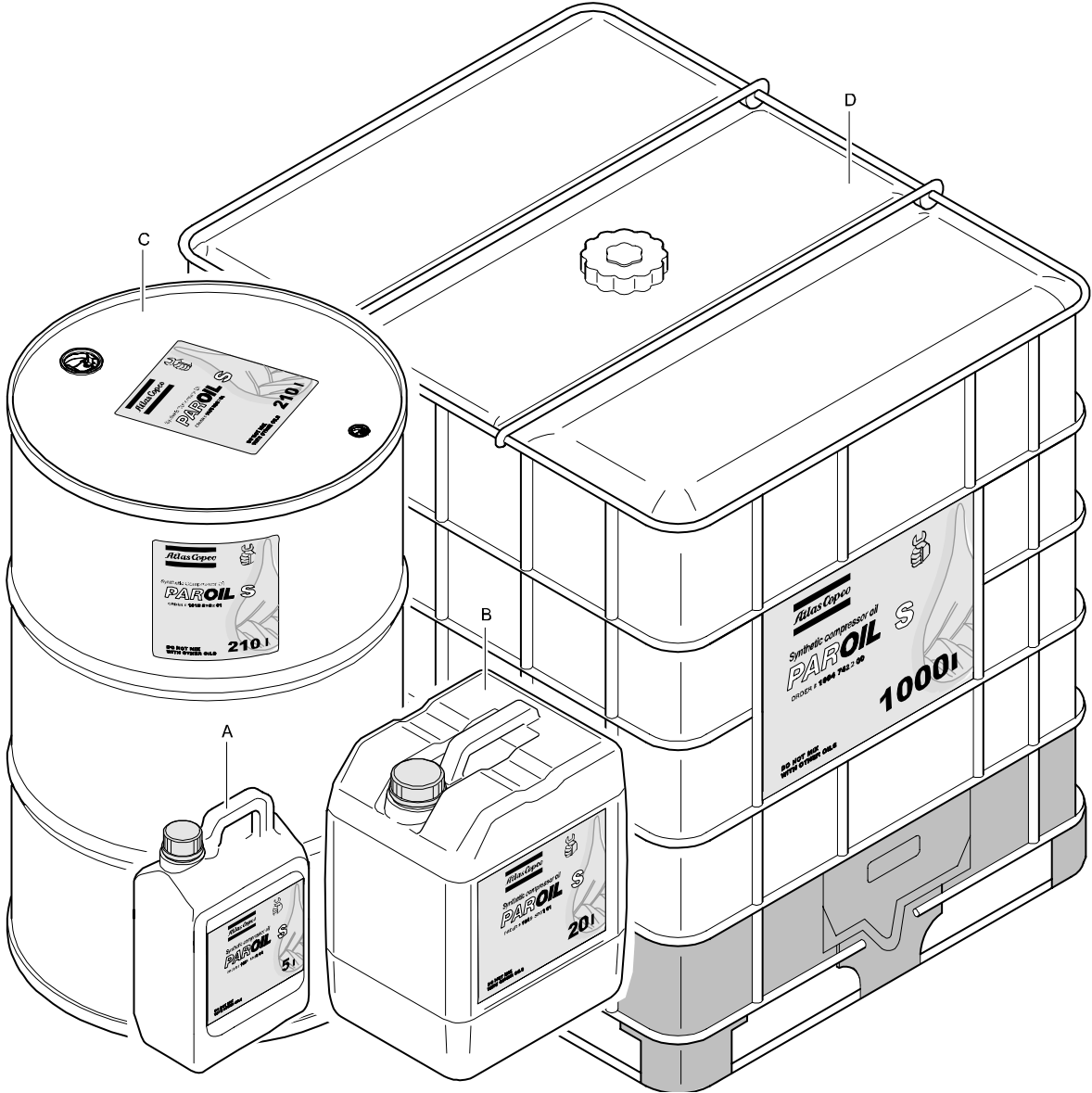

REF	PART NUMBER	DESIGNATION	QTY
		PAROIL S	
A	1615 5950 01	OIL CAN 5 L	1
B	1615 5951 01	OIL CAN 20 L	1
C	1615 5952 01	STEEL DRUM 210 L	1
D	1604 7422 00	CONTAINER 1000 L	1

COMPRESSOR OIL - PAROIL M

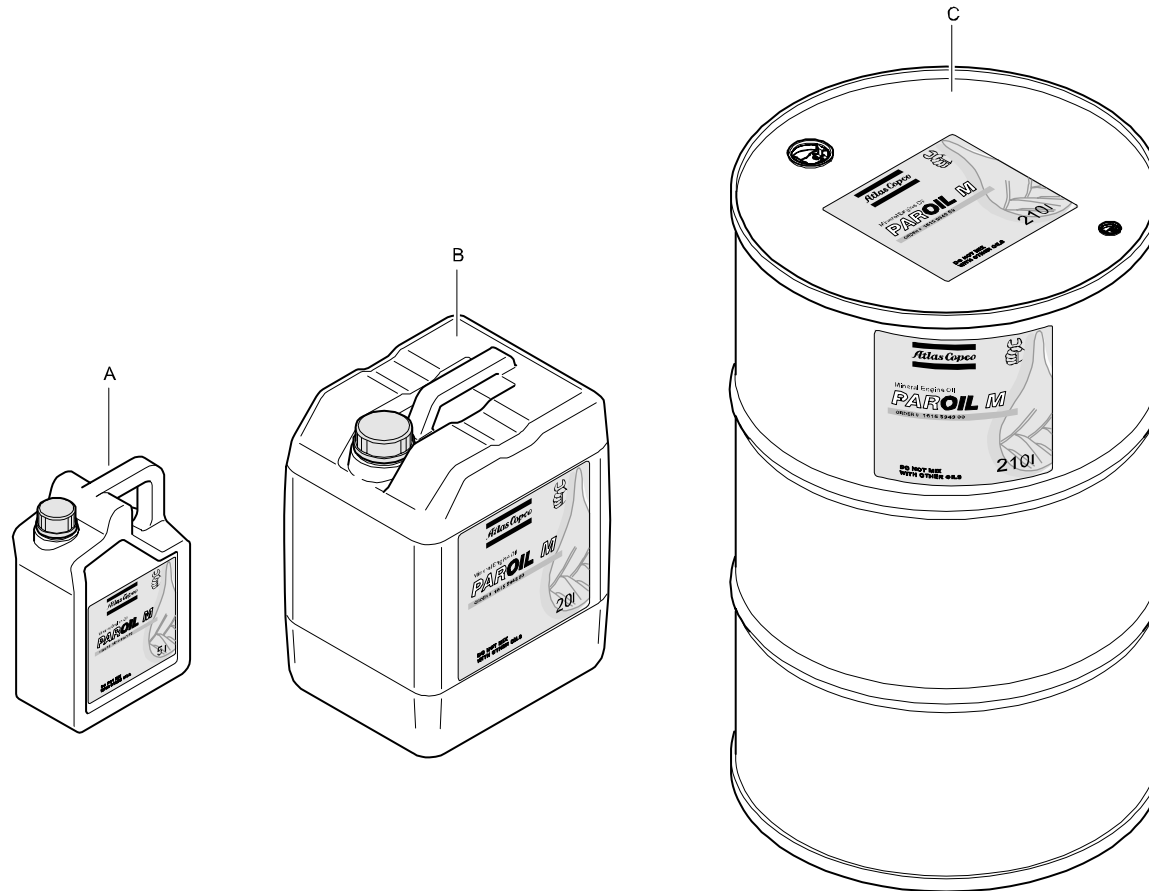

REF	PART NUMBER	DESIGNATION	QTY
		<i>PAROIL M</i>	
A	1615 5947 00	OIL CAN 5 L	1
B	1615 5948 00	OIL CAN 20 L	1
C	1615 5949 00	STEEL DRUM 210 L	1

SERVICE KIT - SPEED REGULATOR

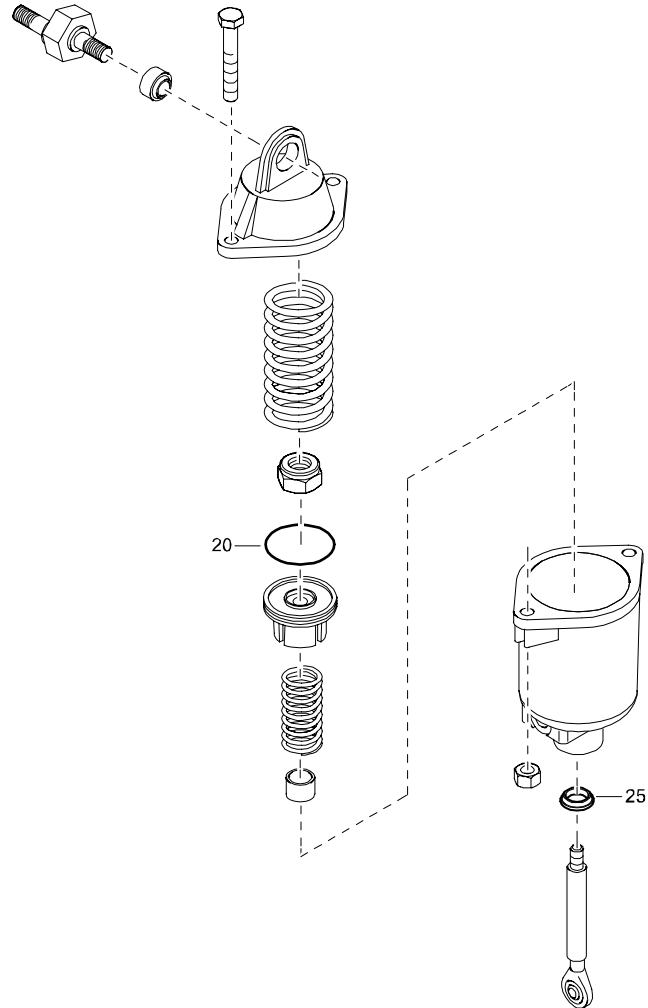

REF	PART NUMBER	DESIGNATION	QTY
-	2911 0052 00	SERVICE KIT SPEED REGULATOR	
•20	-	PISTON SEAL	1
•25	-	WIPER	1

SERVICE KIT - BRAKE SHOE

REF	PART NUMBER	DESIGNATION	QTY
-	2911 0067 00	SERVICE KIT BRAKE SHOE	
•20	-	BRAKE SHOE	4
•30	-	SPRING	2
•40	-	SPRING	4
•50	-	SPRING	2
•60	-	PIN	4

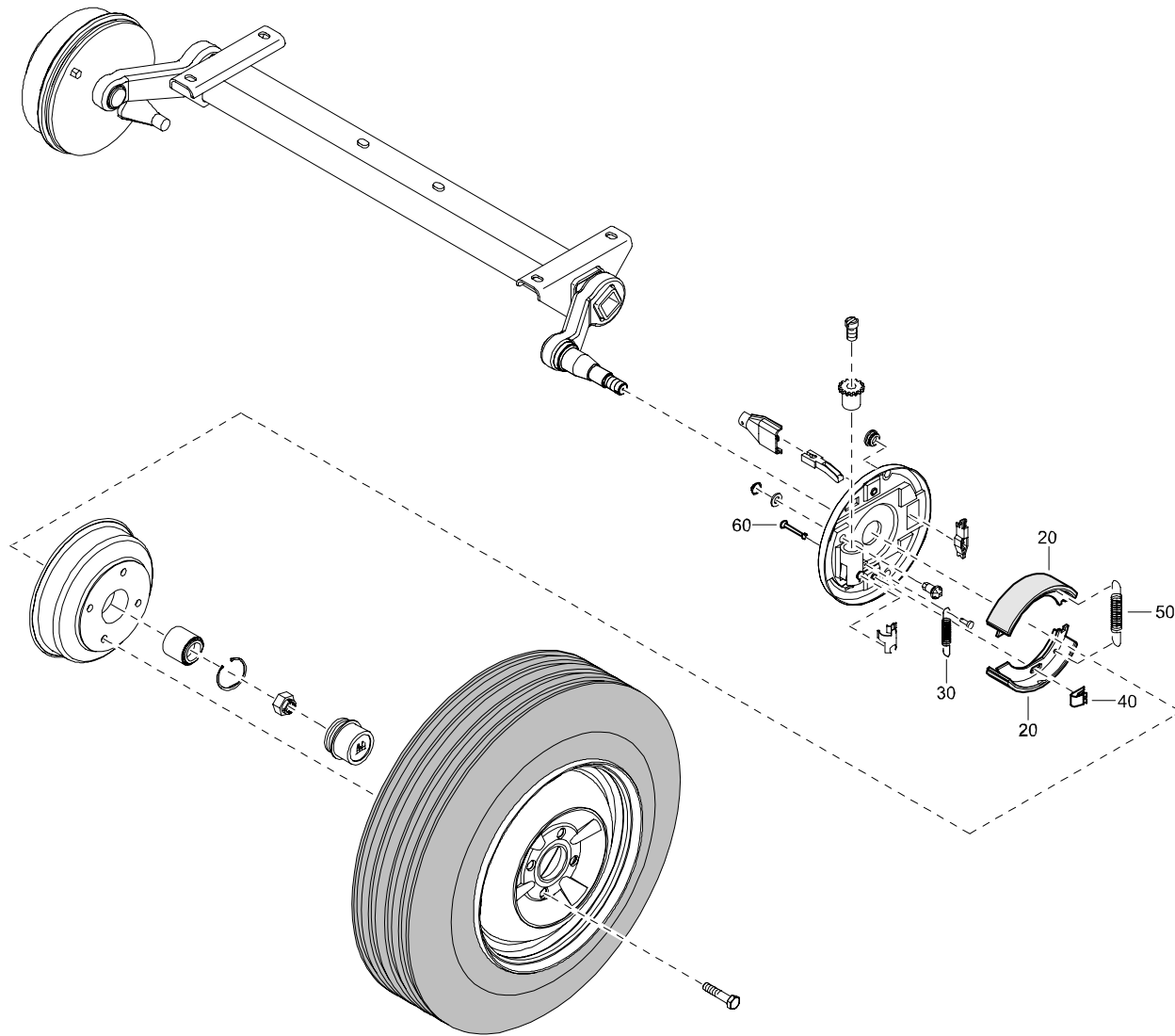

SERVICE KIT - UNLOADING VALVE

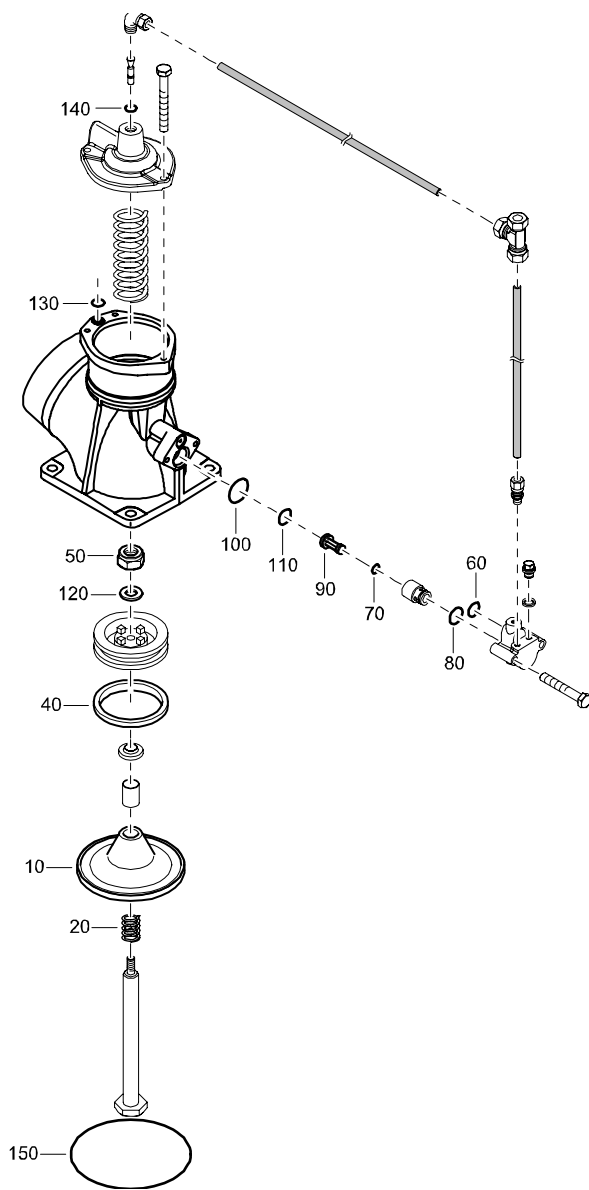

REF	PART NUMBER	DESIGNATION	QTY
-	2911 0074 00	SERVICE KIT UNLOADING VALVE	
•10	-	VALVE (UNLOADING)	1
•20	-	SPRING	1
•40	-	PISTON SEAL	1
•50	-	LOCKNUT	1
•60	-	O-RING	1
•70	-	O-RING	1
•80	-	O-RING	1
•90	-	VALVE	1
•100	-	O-RING	1
•110	-	O-RING	1
•120	-	PLAIN WASHER	1
•130	-	O-RING	1
•140	-	O-RING	1
•150	-	O-RING	1

SERVICE KIT - REGULATING VALVE

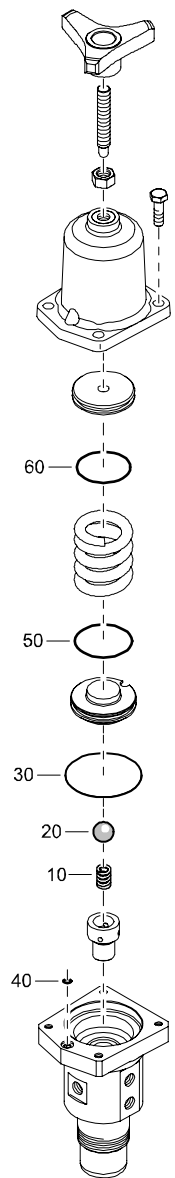

REF	PART NUMBER	DESIGNATION	QTY
-	2911 0090 00	REGULATING VALVE KIT	
•10	-	SPRING	1
•20	-	BEARING BALL	1
•30	-	MEMBRANE	1
•40	-	O-RING	1
•50	-	O-RING	1
•60	-	O-RING	1

SERVICE KIT - ROAD AXLE BEARINGS - WITHOUT BRAKE

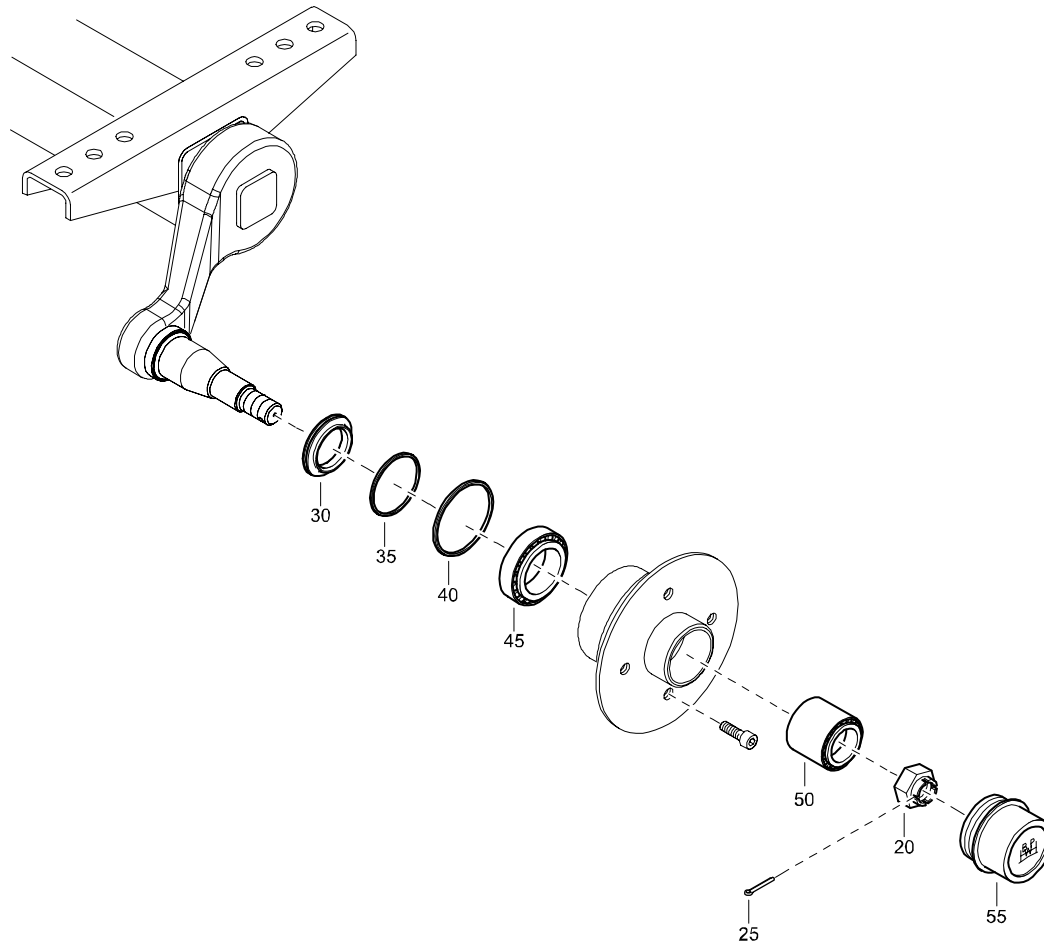

REF	PART NUMBER	DESIGNATION	QTY
-	2911 0143 00	SERVICE KIT ROAD AXLE BEARINGS	
•20	-	CASTLED NUT	2
•25	-	PIN	2
•30	-	SEAL RING	2
•35	-	SEAL RING	2
•40	-	SEAL RING	2
•45	-	NUT	2
•50	-	BEARING	2
•55	-	CAP	2

SERVICE KIT - ROAD AXLE BEARINGS - WITH BRAKE

REF	PART NUMBER	DESIGNATION	QTY
-	2911 0153 00	SERVICE KIT ROAD AXLE BEARINGS	
•31	-	NUT	1
•95	-	BEARING	1
•96	-	CIRCLIP	1

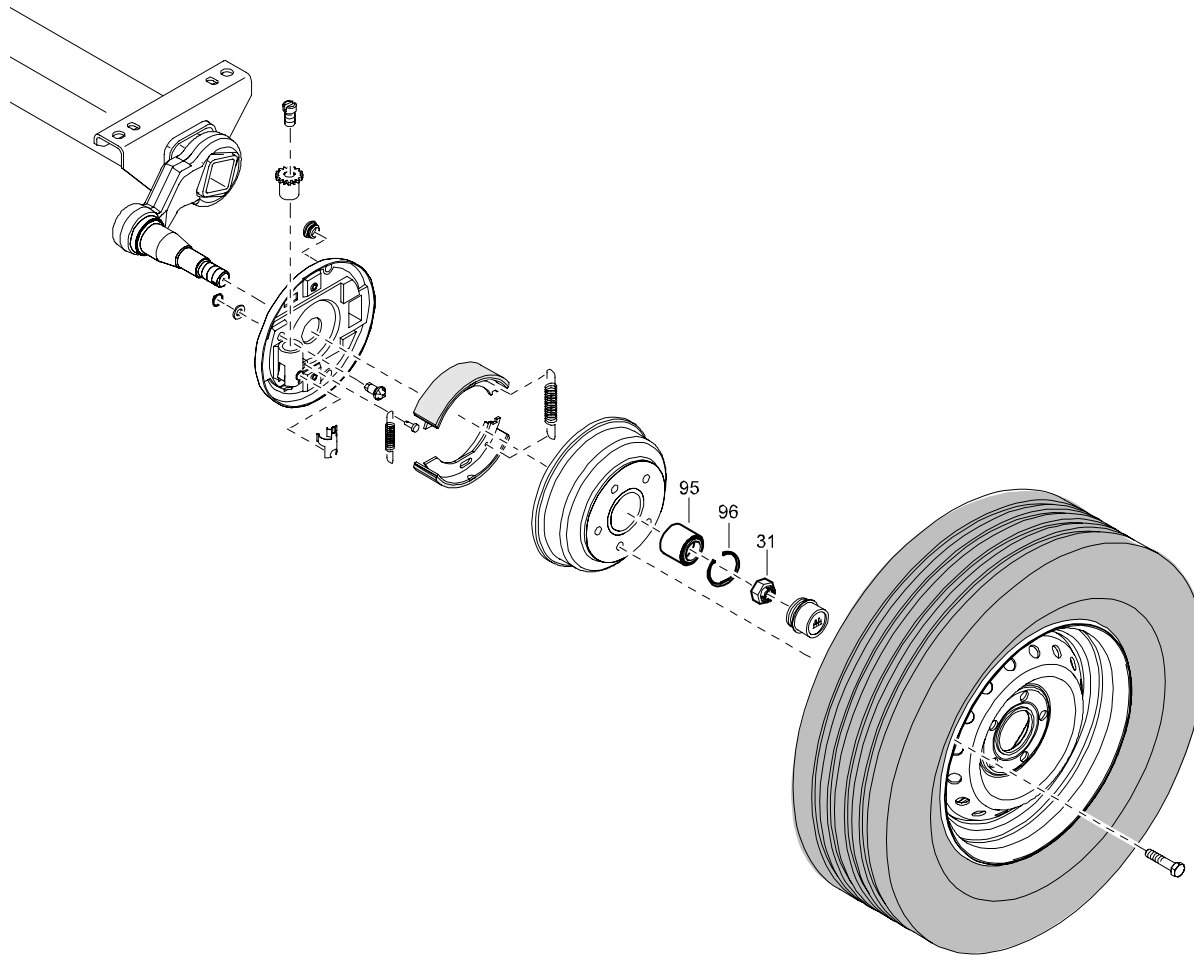

SERVICE KIT - AXLE WITH ADJUSTABLE TOWBAR

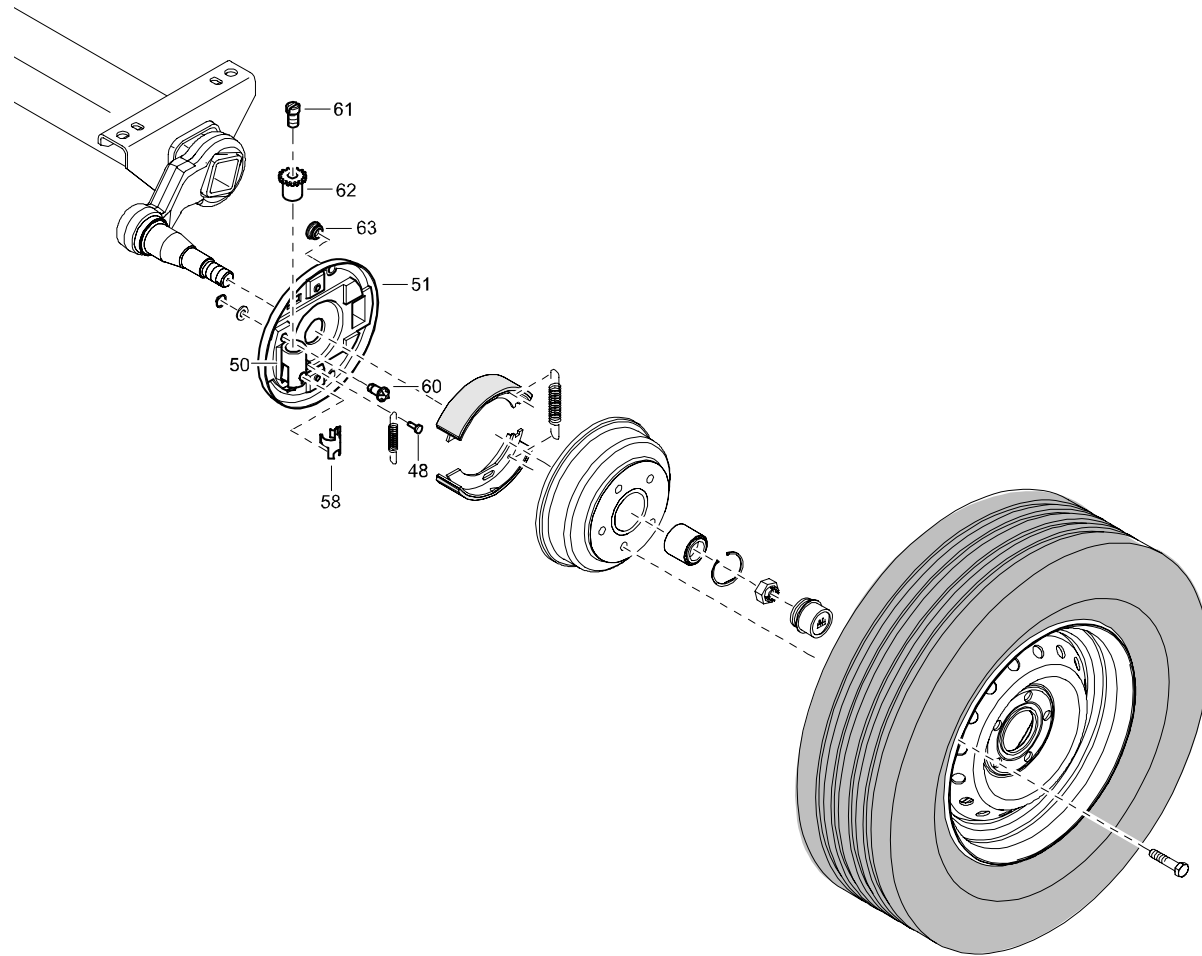

REF	PART NUMBER	DESIGNATION	QTY
-	2911 0154 00	SERVICE KIT AXLE ADJUSTABLE	
•48	-	BOLT	2
•50	-	PLATE	1
•51	-	PART OF BRAKE	1
•58	-	RETAINER	2
•60	-	ADJUSTING BOLT	2
•61	-	SCREW	2
•62	-	ADJUSTING SCREW	2
•63	-	BUSHING	2

SERVICE KIT - OIL SEPARATOR

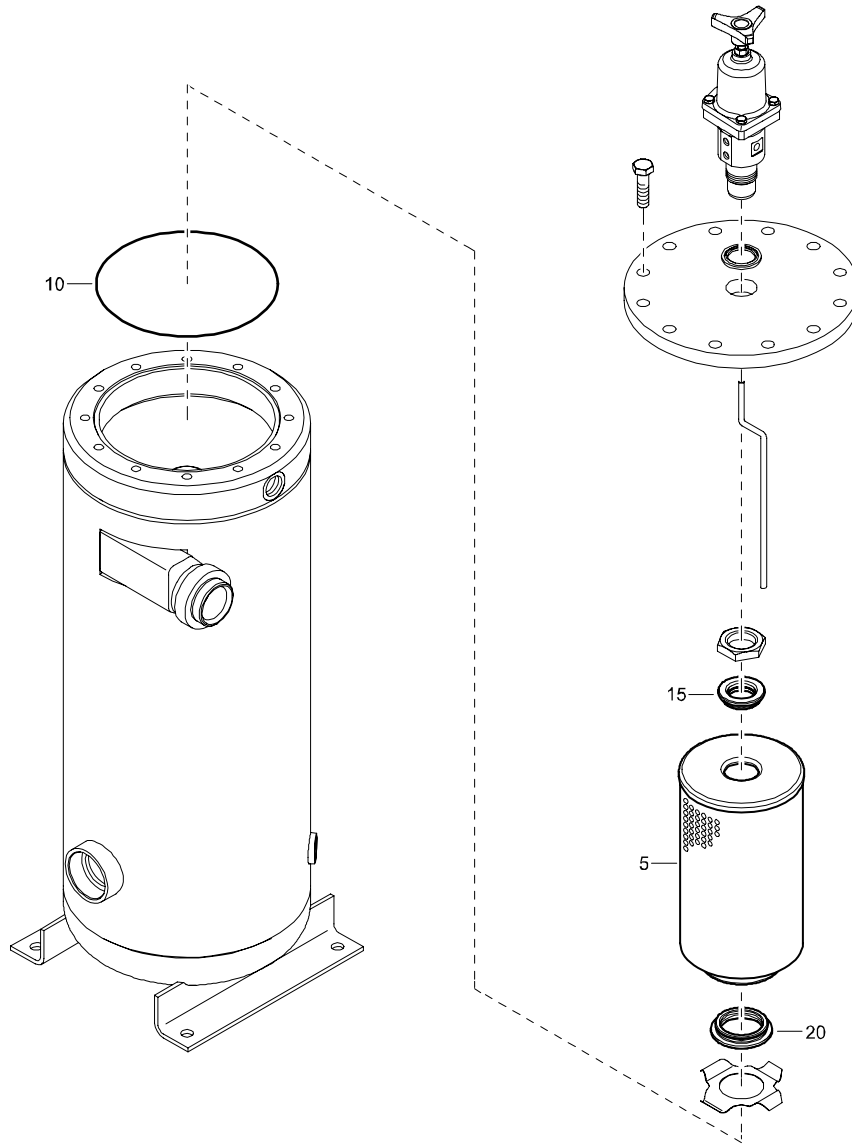

REF	PART NUMBER	DESIGNATION	QTY
-	2911 0160 00	SERVICE KIT OIL SEPARATER	
•5	-	SEPARATOR	1
•10	-	O-RING	1
•15	-	SEAL	1
•20	-	SEAL (OIL SEPARATOR)	1

SERVICE KIT - ELEMENT MOUNTING

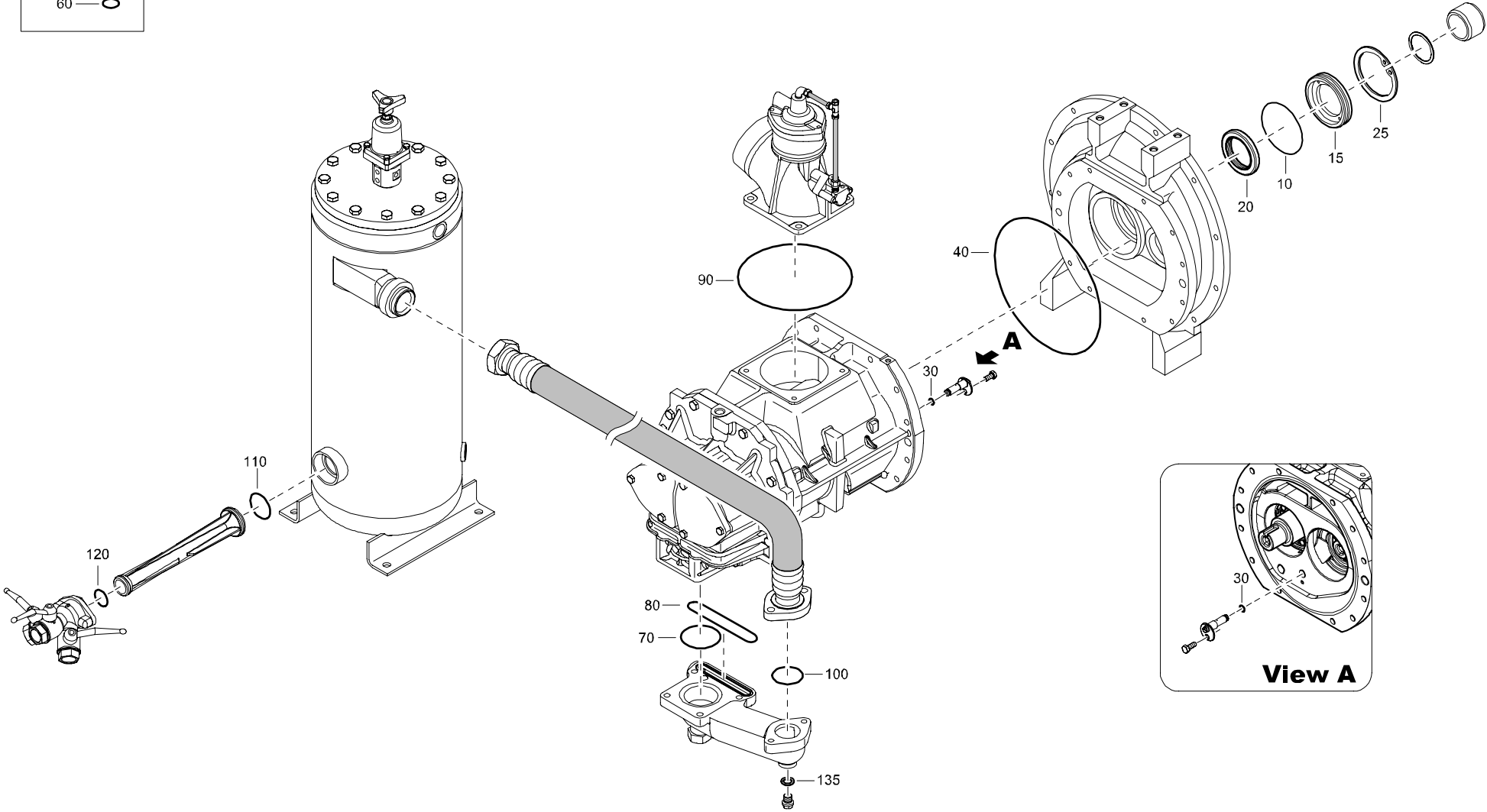
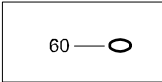

SERVICE KIT - ELEMENT MOUNTING

REF	PART NUMBER	DESIGNATION	QTY	REF	PART NUMBER	DESIGNATION	QTY	REF	PART NUMBER	DESIGNATION	QTY
-	2911 0161 00	SERVICE KIT ELEMENT MOUNTING									
•10	-	O-RING	1								
•15	-	RETAINER	1								
•20	-	LIP SEAL	1								
•25	-	CIRCLIP	1								
•30	-	O-RING	1								
•40	-	O-RING	1								
•60	-	O-RING	1								
•70	-	O-RING	1								
•80	-	O-RING	1								
•90	-	O-RING	1								
•100	-	O-RING	1								
•110	-	O-RING	1								
•120	-	O-RING	1								
•135	-	FLAT GASKET	1								

COUPLING - BETWEEN ENGINE AND GEARCASING - STANDARD

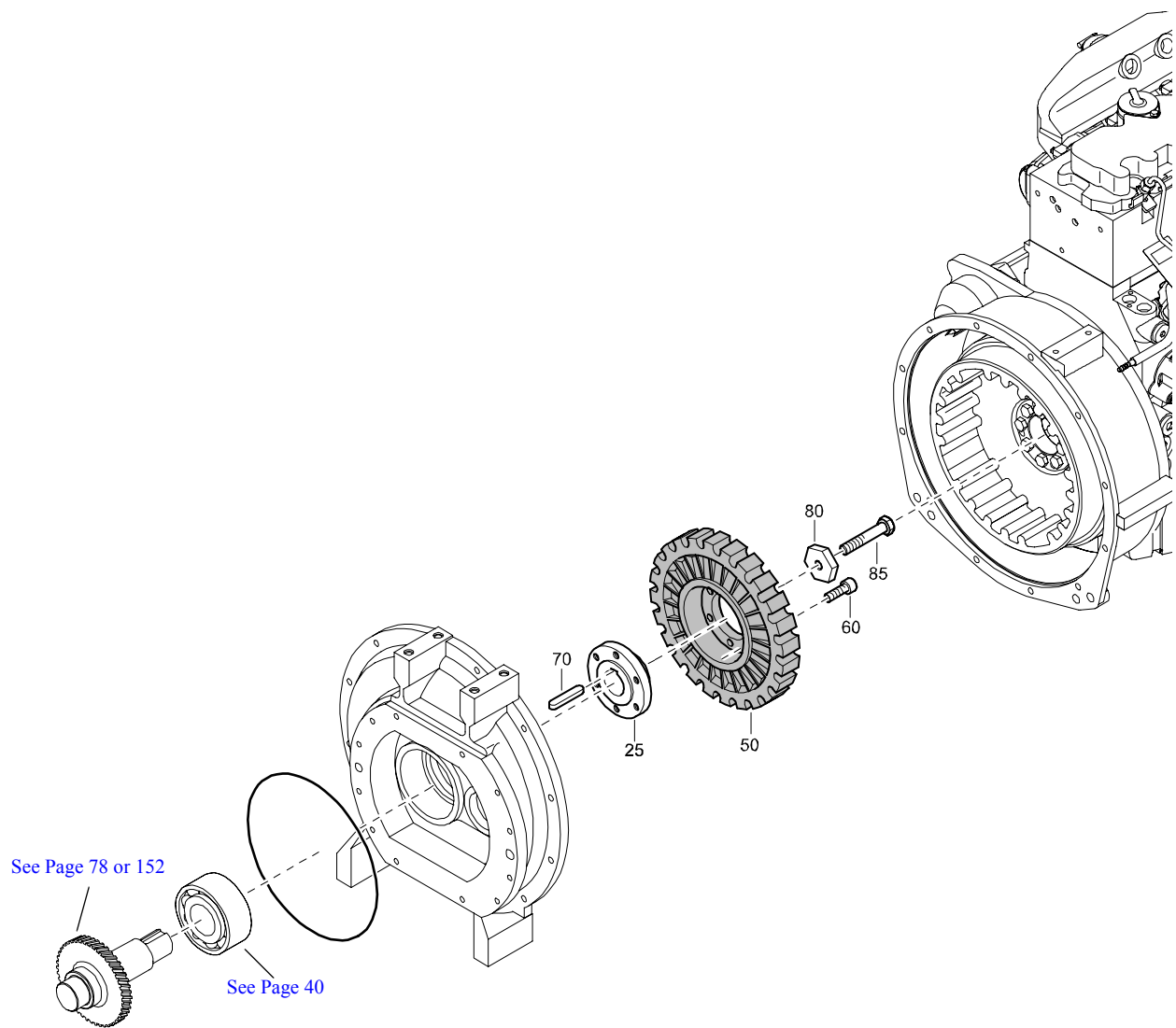

REF	PART NUMBER	DESIGNATION	QTY
25	1604 0300 00	COUPLING HUB	1
50	1615 6825 00	COUPLING	1
60	0211 1964 15	HEX SOCK. SCREW	6
70	0337 7198 00	PARALLEL KEY	1
80	1604 0287 00	WASHER	1
85	0147 1408 15	HEX. HEAD SCREW	1

SAFETY AND CONTROL SYSTEM - STANDARD

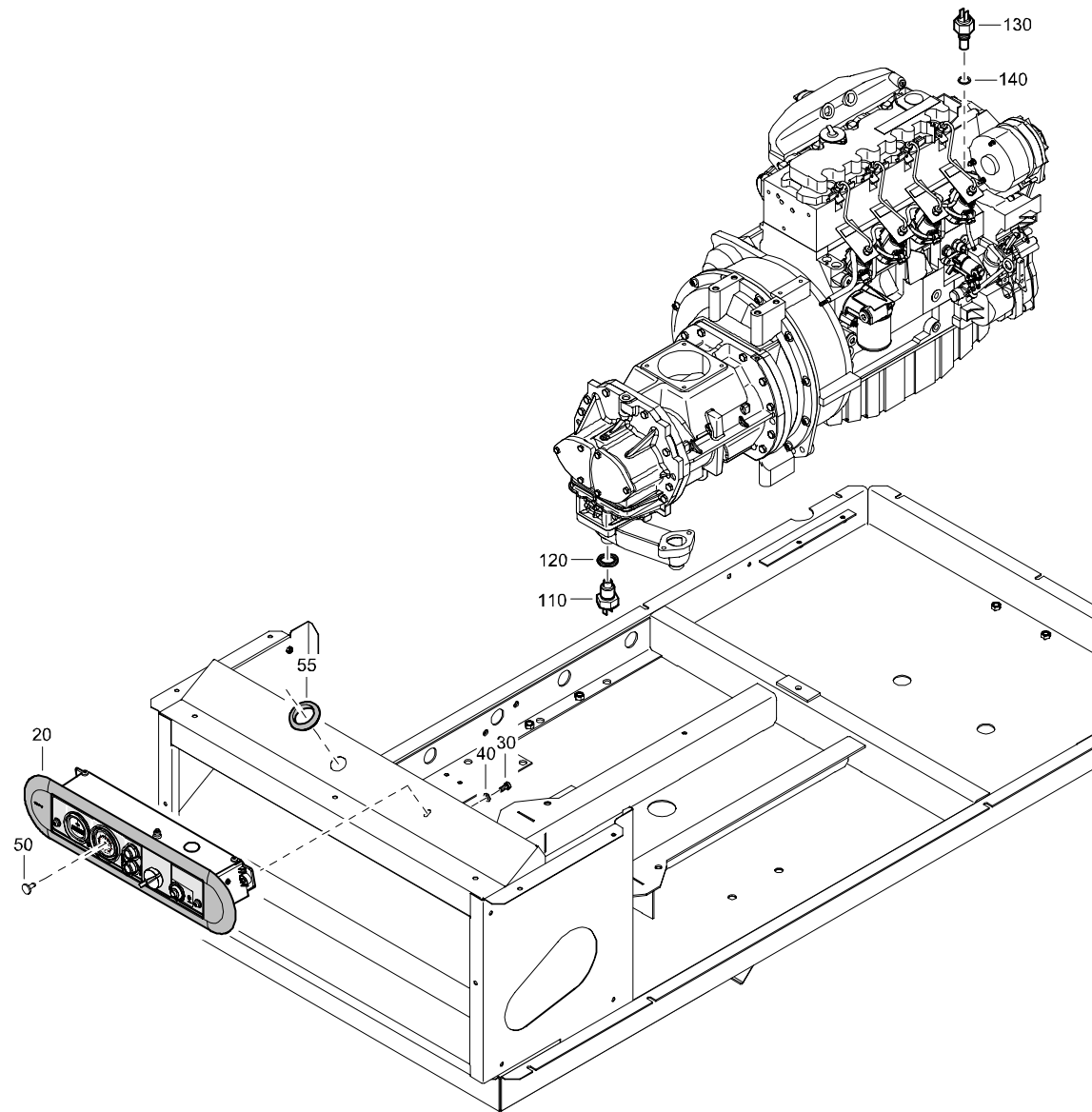

REF	PART NUMBER	DESIGNATION	QTY
20	1626 1587 81	CONTROL PANEL <i>(For details see page 98)</i>	1
30	0147 1244 03	HEX. HEAD SCREW	2
40	0301 2321 00	PLAIN WASHER	2
50	1619 6201 00	PLUG	1
55	1088 0801 42	GROMMET	1
110	1615 7831 02	TEMPERATURE SWITCH	1
120	0661 1033 00	SEALING WASHER	1
130	1089 0637 12	TEMPERATURE SWITCH	1
140	0653 1070 00	FLAT GASKET	1

ENGINE AND ACCESSORIES - BF4M2011 - STANDARD

REF	PART NUMBER	DESIGNATION	QTY
20	1626 0613 02	PIPE EXHAUST	1
30	0291 1185 04	LOCKNUT	3
40	0346 3001 02	PIPE CLAMP	1
50	1626 0472 01	MUFFLER	1
60	1615 5664 00	HEX. HEAD SCREW	4
80	1604 0276 00	HOSE ASSEMBLY	1
90	0653 1115 00	FLAT GASKET	2
220	1626 1046 02	ENGINE	1

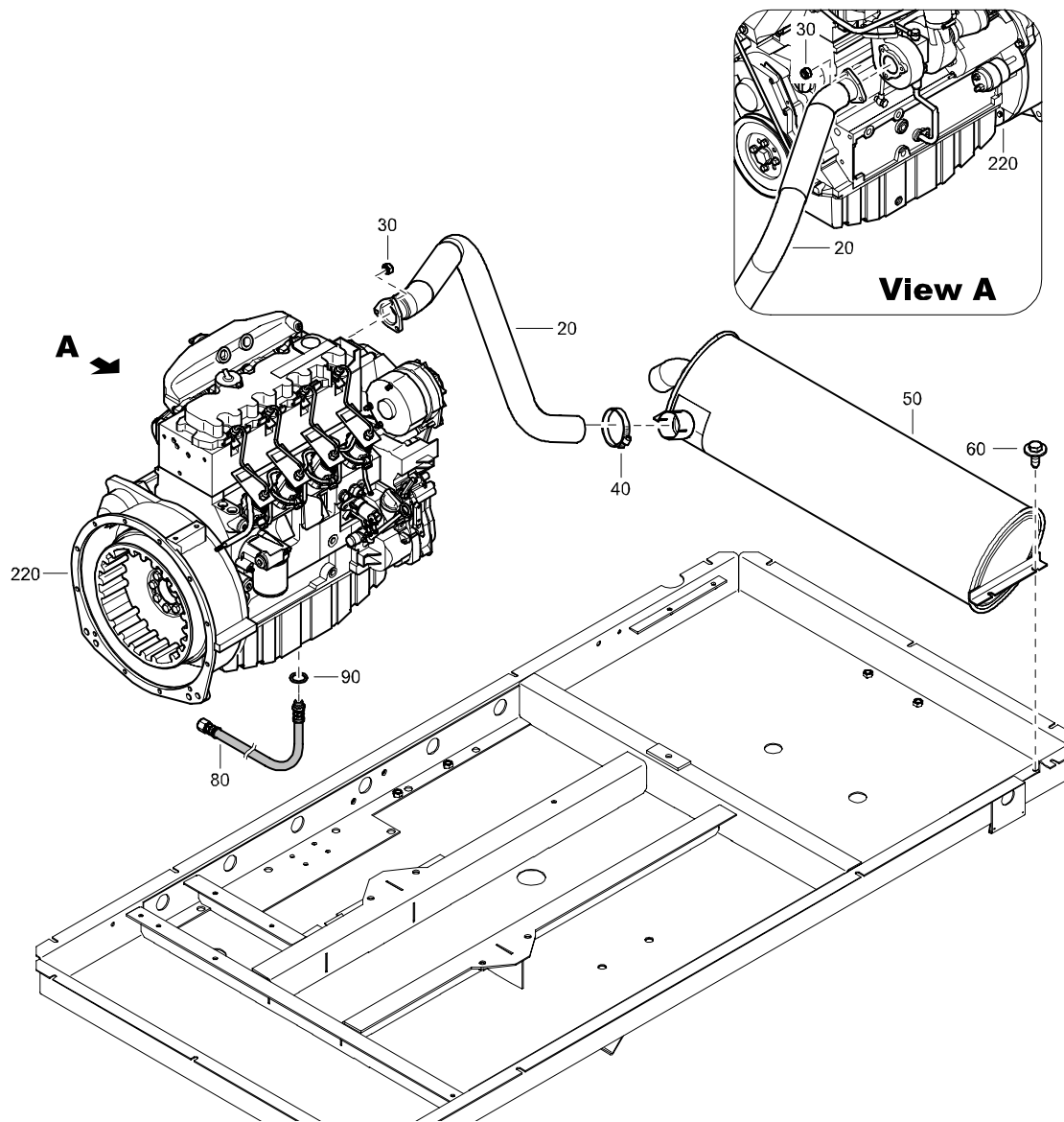

ENGINE AND ACCESSORIES - TD2011L04 - STANDARD

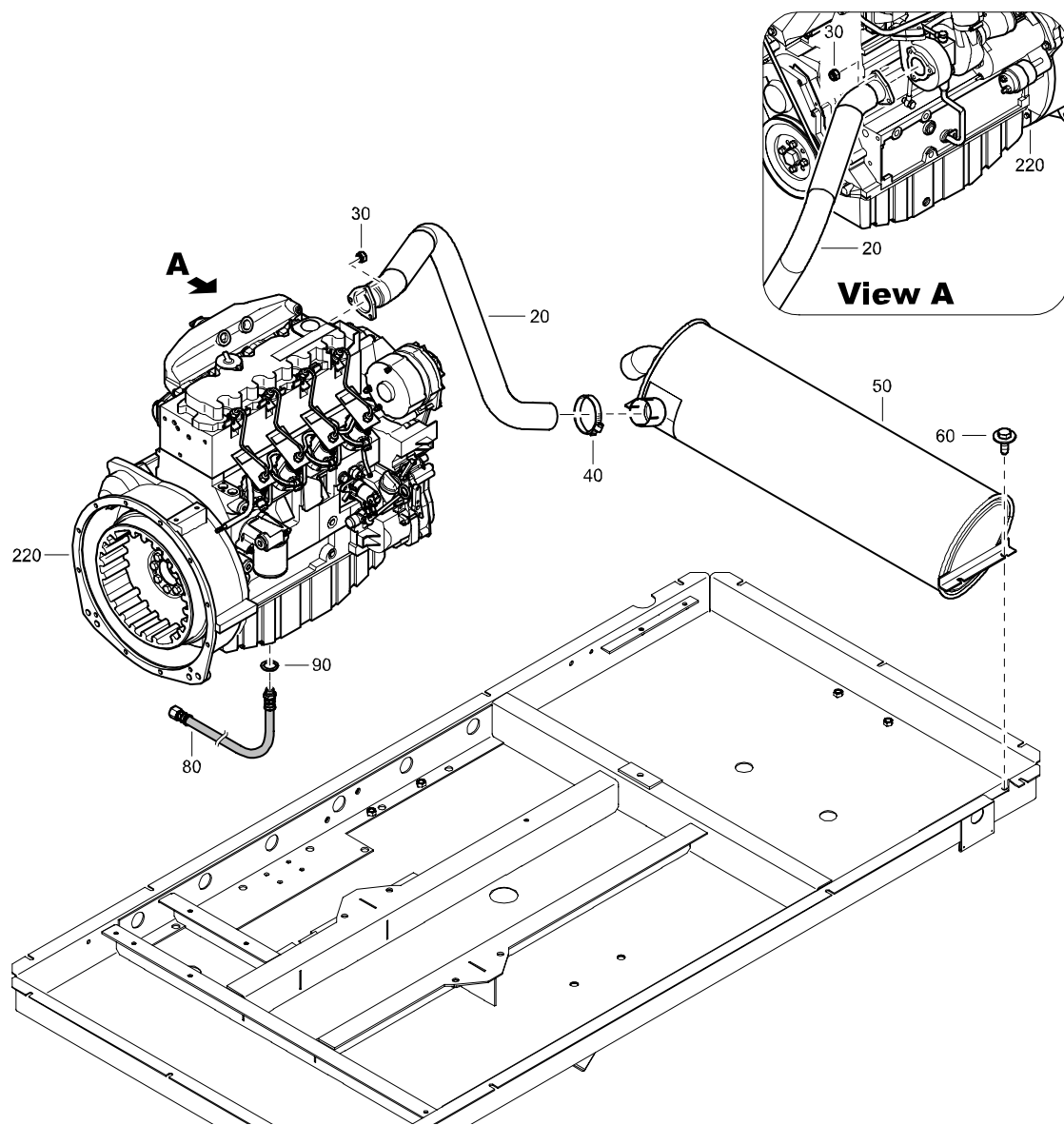

REF	PART NUMBER	DESIGNATION	QTY
20	1626 0613 02	PIPE EXHAUST	1
30	0291 1185 04	LOCKNUT	3
40	0346 3001 02	PIPE CLAMP	1
50	1626 0472 01	MUFFLER	1
60	1615 5664 00	HEX. HEAD SCREW	4
80	1604 0276 00	HOSE ASSEMBLY	1
90	0653 1115 00	FLAT GASKET	2
220	1626 0429 00	ENGINE	1

GEARCASING AND MOUNTS - STANDARD

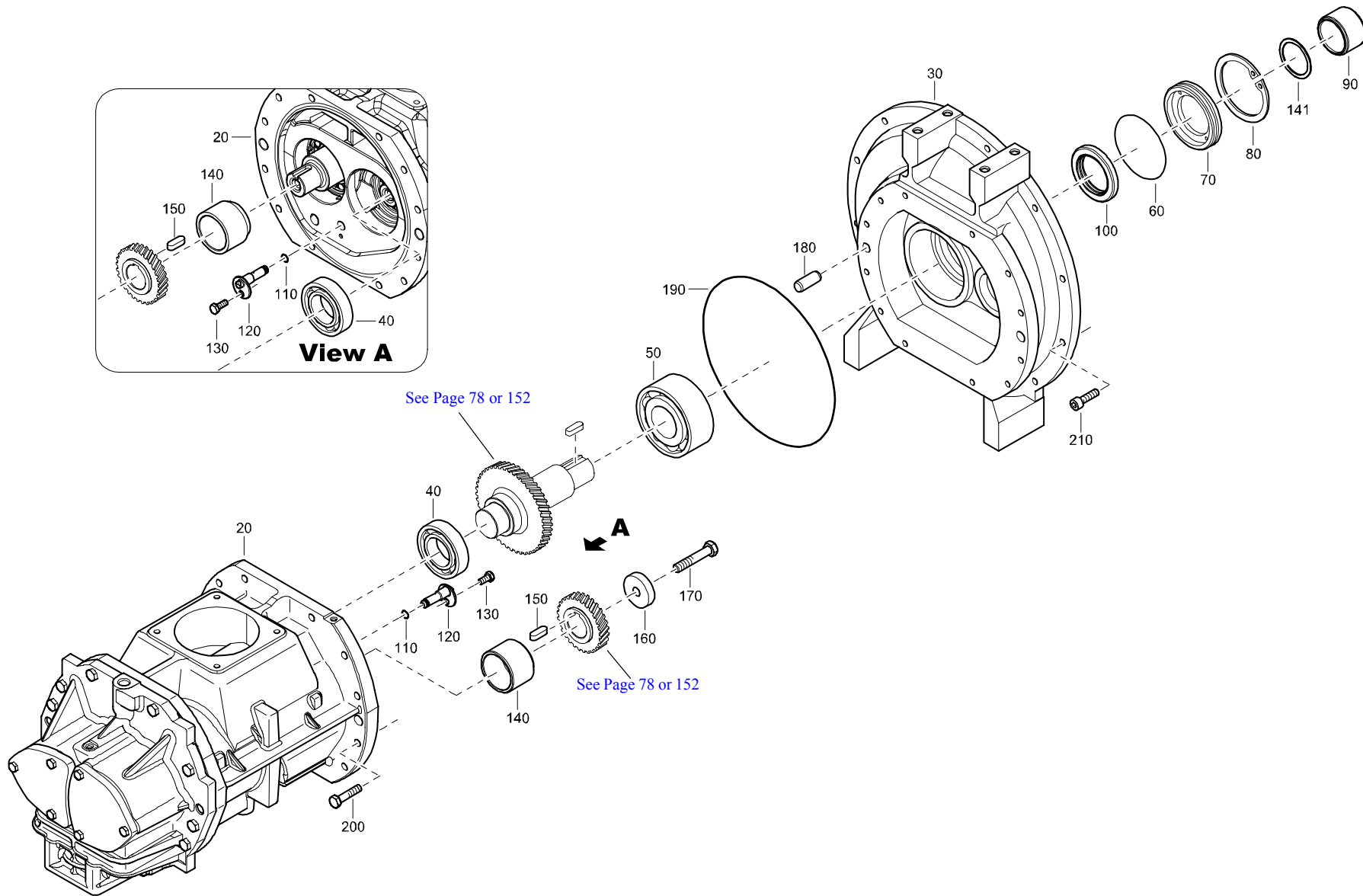

GEARCASING AND MOUNTS - STANDARD

REF	PART NUMBER	DESIGNATION	QTY	REF	PART NUMBER	DESIGNATION	QTY	REF	PART NUMBER	DESIGNATION	QTY
20	1616 7281 90	SERVICE STAGE O.I.S. K-36	1								
30	1604 0291 01	GEAR CASING	1								
40	0502 1090 21	BALL BEARING	1								
50	0504 0200 13	BALL BEARING	1								
60	-	O-RING	1								
		(Part of service kit, see page 34)									
70	-	RETAINER	1								
		(Part of service kit, see page 34)									
80	-	CIRCLIP	1								
		(Part of service kit, see page 34)									
90	1626 2307 00	BUSHING	1								
100	1626 2434 00	LIP SEAL	1								
110	-	O-RING	1								
		(Part of service kit, see page 34)									
120	1622 5648 00	OIL NOZZLE	1								
130	3161 0388 00	HEXAGON BOLT	1								
140	1604 0272 01	BUSHING	1								
141	1626 2287 00	SPACER	1								
150	0337 7152 00	PARALLEL KEY	1								
160	1604 0287 00	WASHER	1								
170	0147 1408 15	HEX. HEAD SCREW	1								
180	0101 1951 40	PARALLEL PIN	2								
190	-	O-RING	1								
		(Part of service kit, see page 34)									
200	0147 1365 03	HEX. HEAD SCREW	12								
210	0211 1964 15	HEX SOCK. SCREW	12								

FUEL SYSTEM - STANDARD

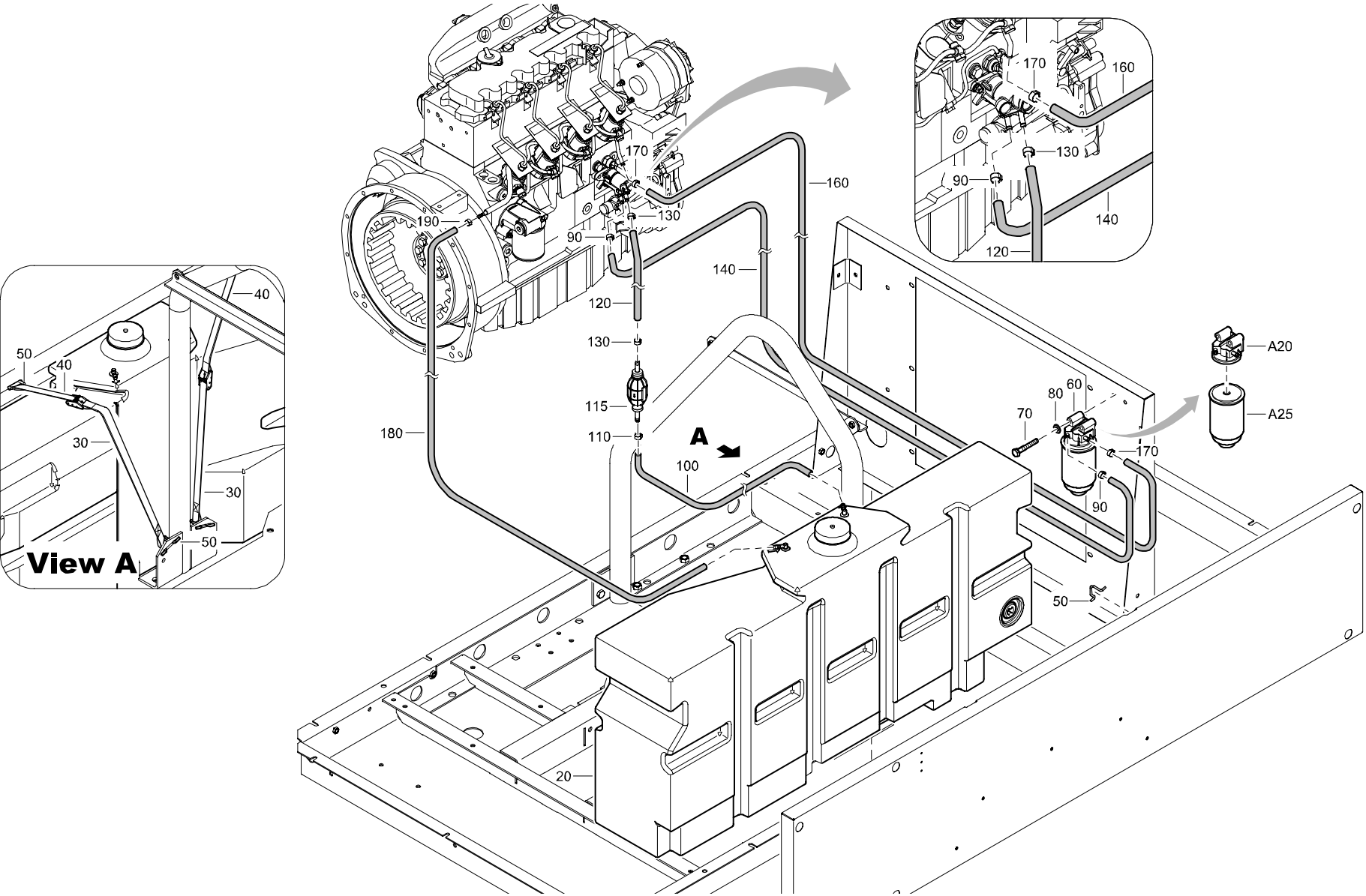

FUEL SYSTEM - STANDARD

REF	PART NUMBER	DESIGNATION	QTY	REF	PART NUMBER	DESIGNATION	QTY	REF	PART NUMBER	DESIGNATION	QTY
20	1626 2368 80	TANK FUEL (For details see page 100)	1								
30	1616 4615 00	NYLON BAND	1								
40	1616 4614 00	NYLON BAND	1								
50	1626 0905 00	RETAINER	4								
60	1615 8818 80	FUELFILTER ASSY	1								
•A20	1615 8818 00	FUELFILTER HOUSING	1								
•A25	1615 8875 00	FUEL FILTER	1								
70	0147 1330 03	HEX. HEAD SCREW	2								
80	0301 2335 00	PLAIN WASHER	2								
90	1604 4137 00	HOSE CLIP	2								
100	0071 8402 48	FUEL HOSE	AR								
110	1604 4137 00	HOSE CLIP	1								
115	1604 7639 00	HAND PRIMER PUMP	1								
120	0071 8402 48	FUEL HOSE	AR								
130	1604 4137 00	HOSE CLIP	2								
140	0071 8402 48	FUEL HOSE	AR								
160	0071 8402 48	FUEL HOSE	AR								
170	1604 4137 00	HOSE CLIP	2								
180	0071 8402 48	FUEL HOSE	AR								
190	1604 4137 00	HOSE CLIP	1								

AIR OUTLET - STANDARD

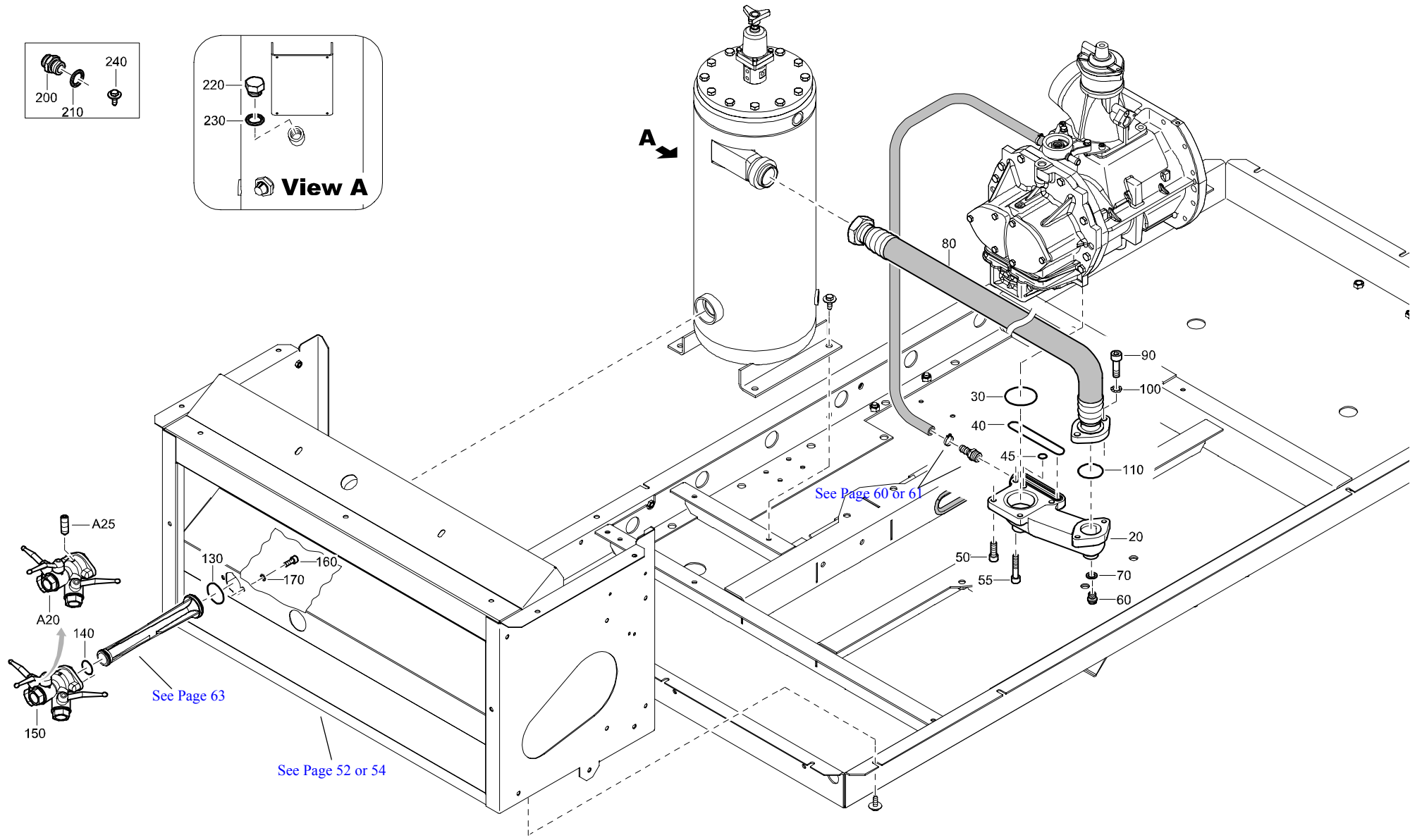

AIR OUTLET - STANDARD

REF	PART NUMBER	DESIGNATION	QTY	REF	PART NUMBER	DESIGNATION	QTY	REF	PART NUMBER	DESIGNATION	QTY
20	1604 6945 04	MANIFOLD	1								
30	-	O-RING	1								
		(Part of service kit, see page 34)									
40	-	O-RING	1								
		(Part of service kit, see page 34)									
45	0663 3117 00	O-RING	1								
50	0211 1365 00	HEX SOCK. SCREW	3								
55	0211 1367 00	HEX SOCK. SCREW	1								
60	0686 3716 01	HEXAGON PLUG	1								
70	-	FLAT GASKET	1								
		(Part of service kit, see page 34)									
80	1626 0658 00	HOSE	1								
90	0211 1964 10	HEX SOCK. SCREW	2								
100	0333 3237 00	LOCK WASHER	2								
110	-	O-RING	1								
		(Part of service kit, see page 34)									
130	-	O-RING	1								
		(Part of service kit, see page 34)									
140	-	O-RING	1								
		(Part of service kit, see page 34)									
150	1615 9474 81	BALL VALVE ASSY	1								
•A20	1615 9474 01	VALVE HOUSING	1								
•A25	0196 1552 63	SET SCREW	1								
160	0211 1323 00	HEX SOCK. SCREW	2								
170	0333 3227 00	LOCK WASHER	2								
200	1619 5509 00	NIPPLE	1								
210	0661 1038 00	SEALING WASHER	1								
220	1615 5080 00	PLUG	1								
230	0661 1038 00	SEALING WASHER	1								
240	1615 5664 00	HEX. HEAD SCREW	4								

REGULATING SYSTEM - STANDARD

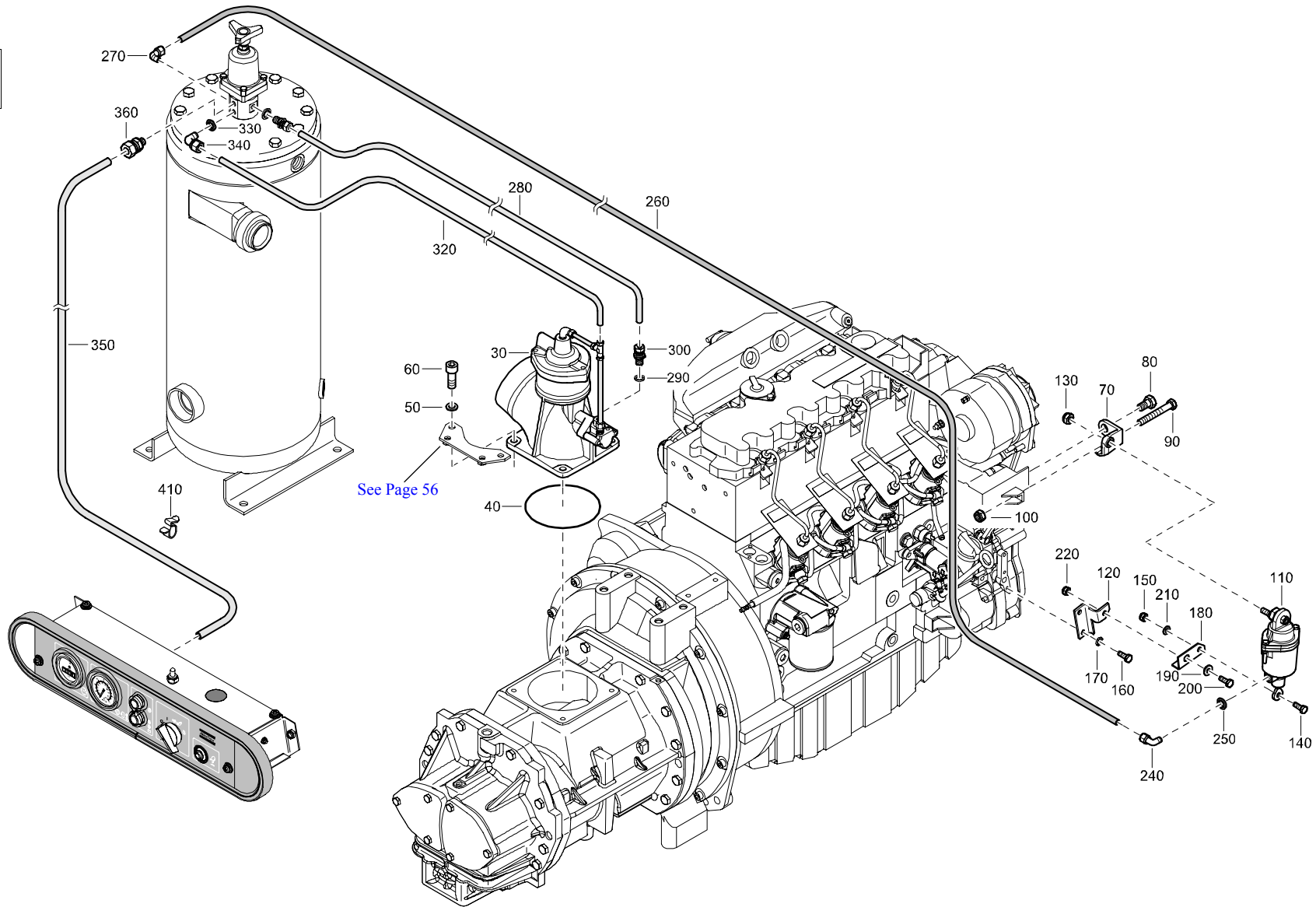
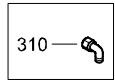

REGULATING SYSTEM - STANDARD

REF	PART NUMBER	DESIGNATION	QTY	REF	PART NUMBER	DESIGNATION	QTY	REF	PART NUMBER	DESIGNATION	QTY
30	1604 0306 83	UNLOADING VALVE (For details see page 82)	1								
40	-	O-RING (Part of service kit, see page 28, 34)	1								
50	0301 2344 00	PLAIN WASHER	4								
60	0211 1362 03	HEX SOCK. SCREW	4								
70	1615 8381 01	BRACKET	1								
80	0147 1359 03	HEX. HEAD SCREW	1								
90	0147 1332 03	HEX. HEAD SCREW	1								
100	0291 1110 00	LOCKNUT	1								
110	1615 7676 82	ACTUATING UNIT (For details see page 81)	1								
120	1615 9112 00	LEVER	1								
130	0291 1110 00	LOCKNUT	2								
140	0147 1246 03	HEX. HEAD SCREW	1								
150	0291 1108 00	LOCKNUT	1								
160	0147 1246 03	HEX. HEAD SCREW	2								
170	0333 3220 00	LOCK WASHER	2								
180	1615 9113 02	BRACKET	1								
190	1202 9539 00	BUSH	1								
200	0147 1246 03	HEX. HEAD SCREW	1								
210	0301 2321 00	PLAIN WASHER	1								
220	0291 1108 00	LOCKNUT	1								
240	0582 1200 07	ELBOW PIPE COUPLING	1								
250	0661 1014 00	SEALING WASHER	1								
260	0070 6002 04	PLASTIC TUBE	AR								
270	0582 1200 07	ELBOW PIPE COUPLING	1								
280	0070 6002 04	PLASTIC TUBE	AR								
290	0653 1043 00	FLAT GASKET	1								
300	0582 1200 05	STRAIGHT PIPE COUPLING	1								
310	0582 1200 07	ELBOW PIPE COUPLING	1								
320	0070 6002 05	PLASTIC TUBE	AR								
330	0661 1014 00	SEALING WASHER	1								
340	0582 1200 07	ELBOW PIPE COUPLING	1								
350	0070 6002 05	PLASTIC TUBE	AR								
360	1604 0341 00	PIPE COUPLING	1								
410	1088 0830 10	CABLE CLAMP	6								

AIR INLET - STANDARD

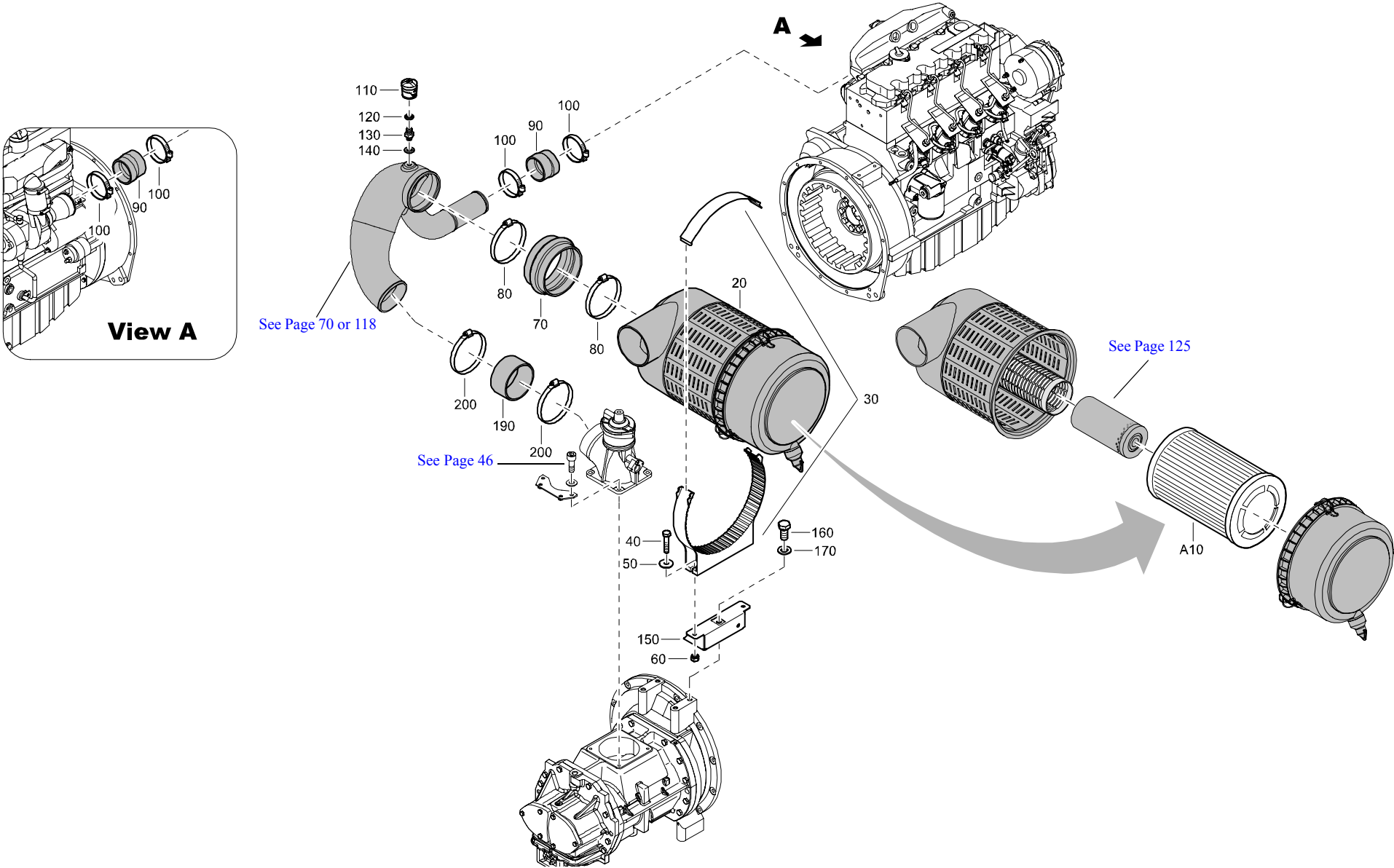

AIR INLET - STANDARD

REF	PART NUMBER	DESIGNATION	QTY	REF	PART NUMBER	DESIGNATION	QTY	REF	PART NUMBER	DESIGNATION	QTY
20	1626 0945 00	AIR FILTER	1								
•A10	2914 5023 00	AIR FILTER ELEMENT	1								
30	1626 0230 00	SUPPORT	1								
40	0147 1327 03	HEX. HEAD SCREW	2								
50	0300 8019 00	PLAIN WASHER	2								
60	0291 1110 00	LOCKNUT	2								
70	2250 8002 00	HUMP HOSE	1								
80	0347 6119 00	HOSE CLAMP	2								
90	1626 1403 00	HOSE	1								
100	0347 6116 00	HOSE CLAMP	2								
110	1613 7912 01	INDICATOR	1								
120	0661 1014 00	SEALING WASHER	1								
130	1612 2152 00	NIPPLE	1								
140	0653 1046 00	FLAT GASKET	1								
150	1626 0724 02	SUPPORT	1								
160	0147 1398 03	HEX. HEAD SCREW	2								
170	0301 2358 00	PLAIN WASHER	2								
190	1615 9438 00	HOSE	1								
200	0347 6119 00	HOSE CLAMP	2								

ELECTRICAL SYSTEM - STANDARD

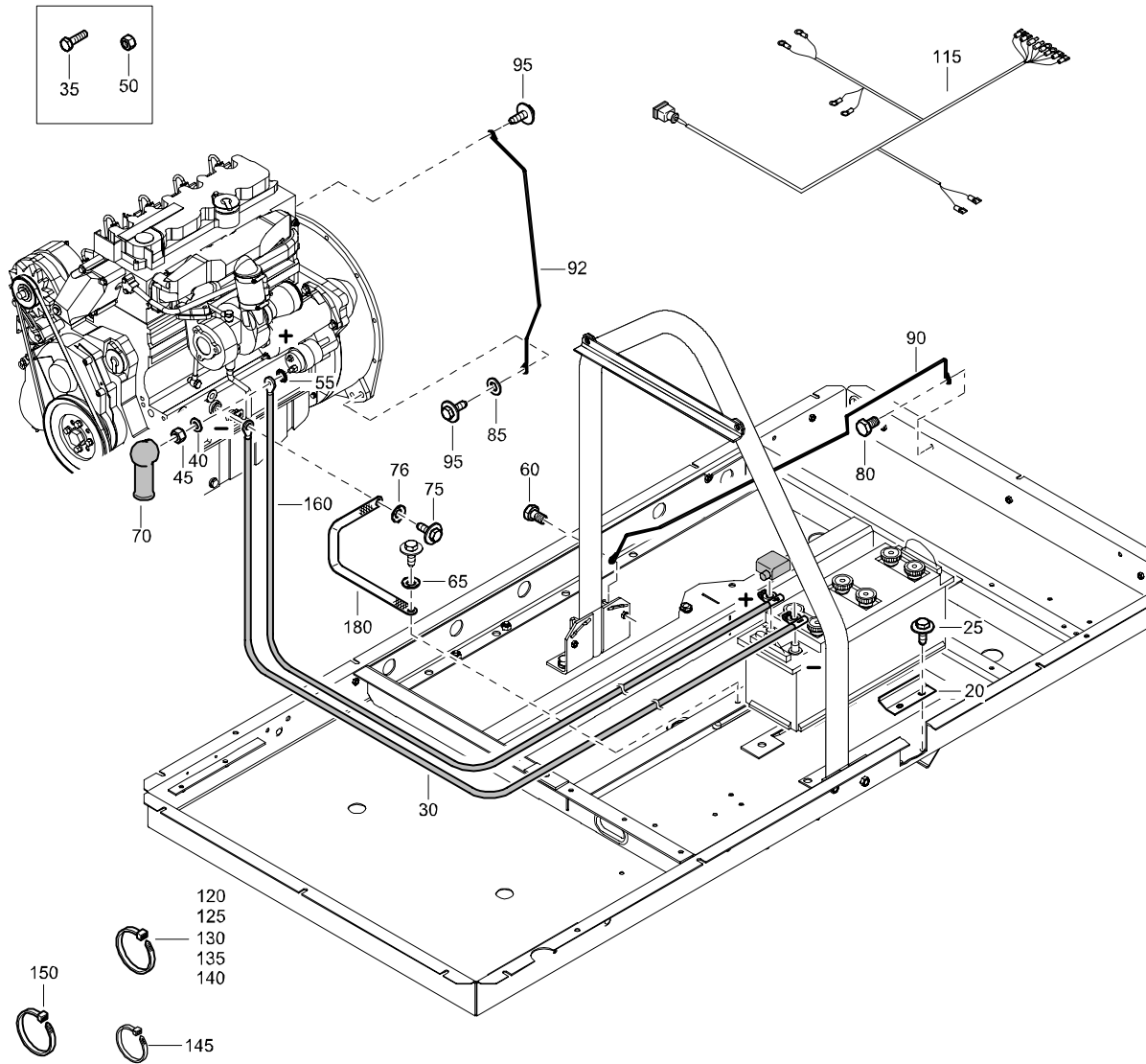

REF	PART NUMBER	DESIGNATION	QTY
20	1202 9011 00	CLAMP	1
25	1615 5664 00	HEX. HEAD SCREW	2
30	1626 1043 00	BATTERY CABLE	1
35	0147 1325 03	HEX. HEAD SCREW	1
40	1088 0019 01	CONTACT WASHER	1
45	0266 2110 00	HEXAGON NUT	1
50	0266 2110 00	HEXAGON NUT	1
55	0333 3227 00	LOCK WASHER	1
60	0147 1359 03	HEX. HEAD SCREW	1
65	1088 0019 04	CONTACT WASHER	1
70	1619 3729 00	PROTECT.CAP	1
75	1615 5664 00	HEX. HEAD SCREW	1
76	1088 0019 02	CONTACT WASHER	1
80	0147 1359 03	HEX. HEAD SCREW	1
85	0301 2344 00	PLAIN WASHER	1
90	1626 1730 02	GUIDE	1
92	1626 1732 00	GUIDE	1
95	1615 5664 00	HEX. HEAD SCREW	2
115	1626 1049 01	WIRE HARNESS	1
120	1088 1301 02	CABLE STRIP	4
125	1088 1301 02	CABLE STRIP	4
130	1088 1301 02	CABLE STRIP	3
135	1088 1301 02	CABLE STRIP	3
140	1088 1301 02	CABLE STRIP	2
145	1088 1301 04	CABLE STRIP	2
150	1088 1301 05	CABLE STRIP	4
160	1615 7725 01	BATTERY CABLE	1
180	1089 9562 09	EARTHING STRAP	1

FRAME AND MOUNTS - STANDARD

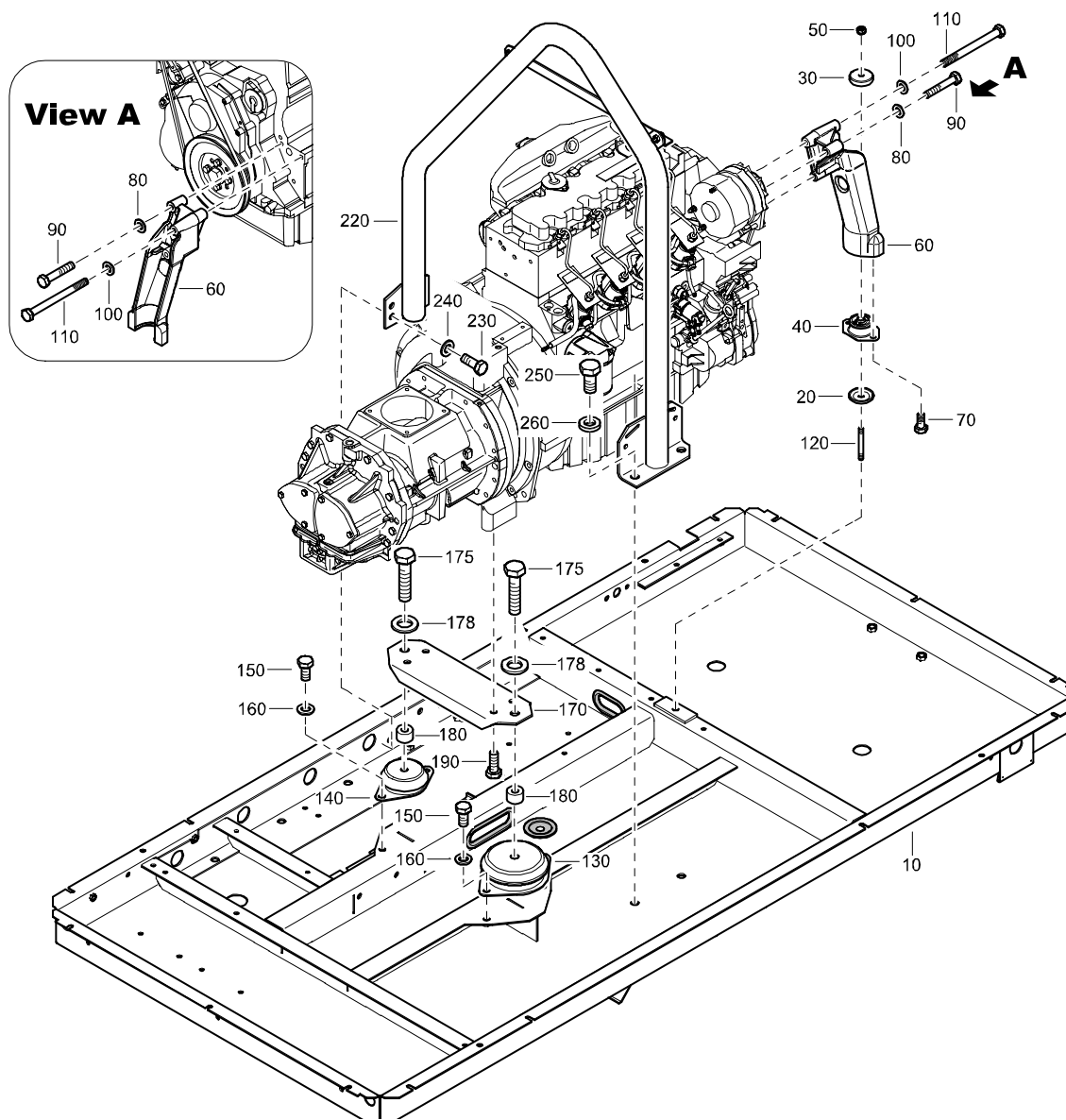

REF	PART NUMBER	DESIGNATION	QTY
10	1626 0941 85	FRAME (For details see page 96)	1
20	1202 8719 00	DISK	1
30	1604 4220 01	DISC	1
40	1615 8309 00	ANTIVIBRATION PAD	1
50	0291 1111 00	LOCKNUT	1
60	1604 3991 00	SUPPORT	1
70	0147 1958 74	HEX. HEAD SCREW	2
80	0301 2344 00	PLAIN WASHER	1
90	0147 1368 03	HEX. HEAD SCREW	1
100	0301 2344 00	PLAIN WASHER	2
110	0147 1379 03	HEX. HEAD SCREW	2
120	0246 1956 55	ROD	1
130	1615 4945 01	VIBRATION DAMPER	1
140	1619 5044 00	VIBR. DAMPER	1
150	0147 1400 15	HEX. HEAD SCREW	4
160	0301 2358 00	PLAIN WASHER	4
170	1626 0680 03	SUPPORT	1
175	0147 1963 85	HEXAGON HEAD SCREW	2
178	0301 2378 00	PLAIN WASHER	2
180	1626 0682 00	SPACER	2
190	0147 1401 03	HEX. HEAD SCREW	4
220	1626 0664 83	LIFTING EYE	1
230	0147 1402 15	HEX. HEAD SCREW	2
240	0301 2358 00	PLAIN WASHER	2
250	0147 1476 03	HEX. HEAD SCREW	2
260	0302 1274 04	PLAIN WASHER	2

BODYWORK - XAS 137 - STANDARD

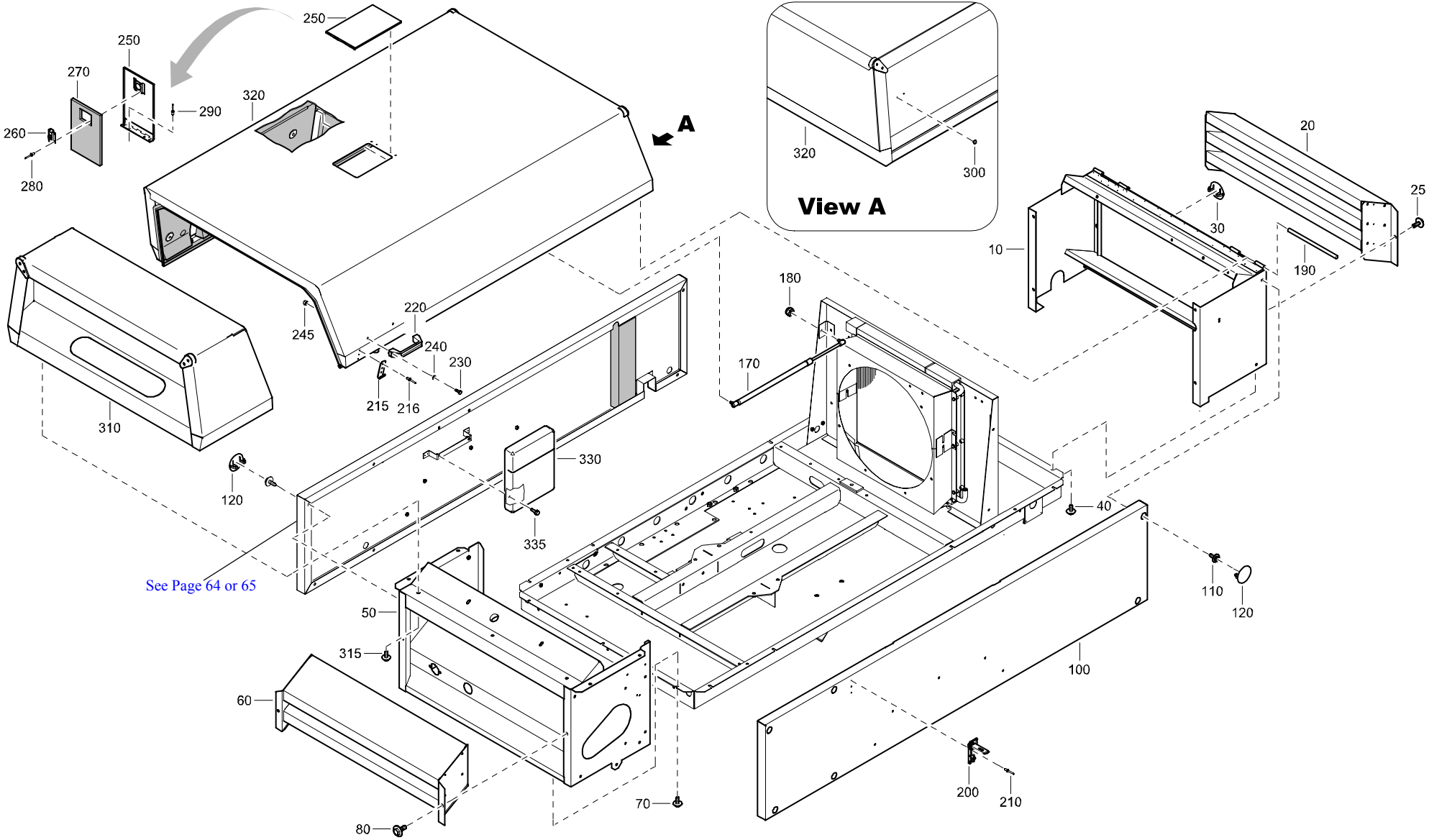

BODYWORK - XAS 137 - STANDARD

REF	PART NUMBER	DESIGNATION	QTY	REF	PART NUMBER	DESIGNATION	QTY	REF	PART NUMBER	DESIGNATION	QTY
10	1604 9730 82	BAFFLE (For details see page 84)	1								
20	1626 1059 81	BAFFLE (For details see page 90)	1								
25	1604 3423 00	SCRAPER BOLT	2								
30	1604 3858 00	PLUG	1								
40	1615 5664 00	HEX. HEAD SCREW	3								
50	1604 9731 84	BAFFLE (For details see page 85)	1								
60	1626 0928 81	BAFFLE (For details see page 88)	1								
70	1615 5664 00	HEX. HEAD SCREW	3								
80	1604 3423 00	SCRAPER BOLT	2								
100	1626 1704 83	PANEL (For details see page 95)	1								
110	1615 5664 00	HEX. HEAD SCREW	8								
120	1604 3858 00	PLUG	12								
170	1626 0711 01	ACTUATOR	2								
180	0291 1108 00	LOCKNUT	2								
190	1605 0025 00	ROD	2								
200	1604 6686 00	LATCH	2								
210	0129 3174 01	BLIND RIVET	6								
215	1604 6733 00	CATCH	1								
216	0129 3174 01	BLIND RIVET	6								
220	1202 8673 00	HANDGRIP	2								
230	0147 1246 03	HEX. HEAD SCREW	4								
240	0333 3220 00	LOCK WASHER	4								
245	0266 2108 00	HEXAGON NUT	4								
250	1604 3846 01	DOOR	1								
260	1613 6650 01	LOCK	1								
270	1604 6181 00	SEAL	1								
280	0129 3174 01	BLIND RIVET	2								
290	0129 3174 01	BLIND RIVET	4								
300	0686 9252 86	PLUG	2								
310	1626 0600 85	BAFFLE (For details see page 87)	1								
315	1615 5664 00	HEX. HEAD SCREW	7								
320	1626 0599 86	HOOD (For details see page 92)	1								
330	1604 2206 00	HOLDER (DOCUMENT)	1								
335	1619 5898 01	HEX. HEAD SCREW	4								

BODYWORK - XA 137 - STANDARD

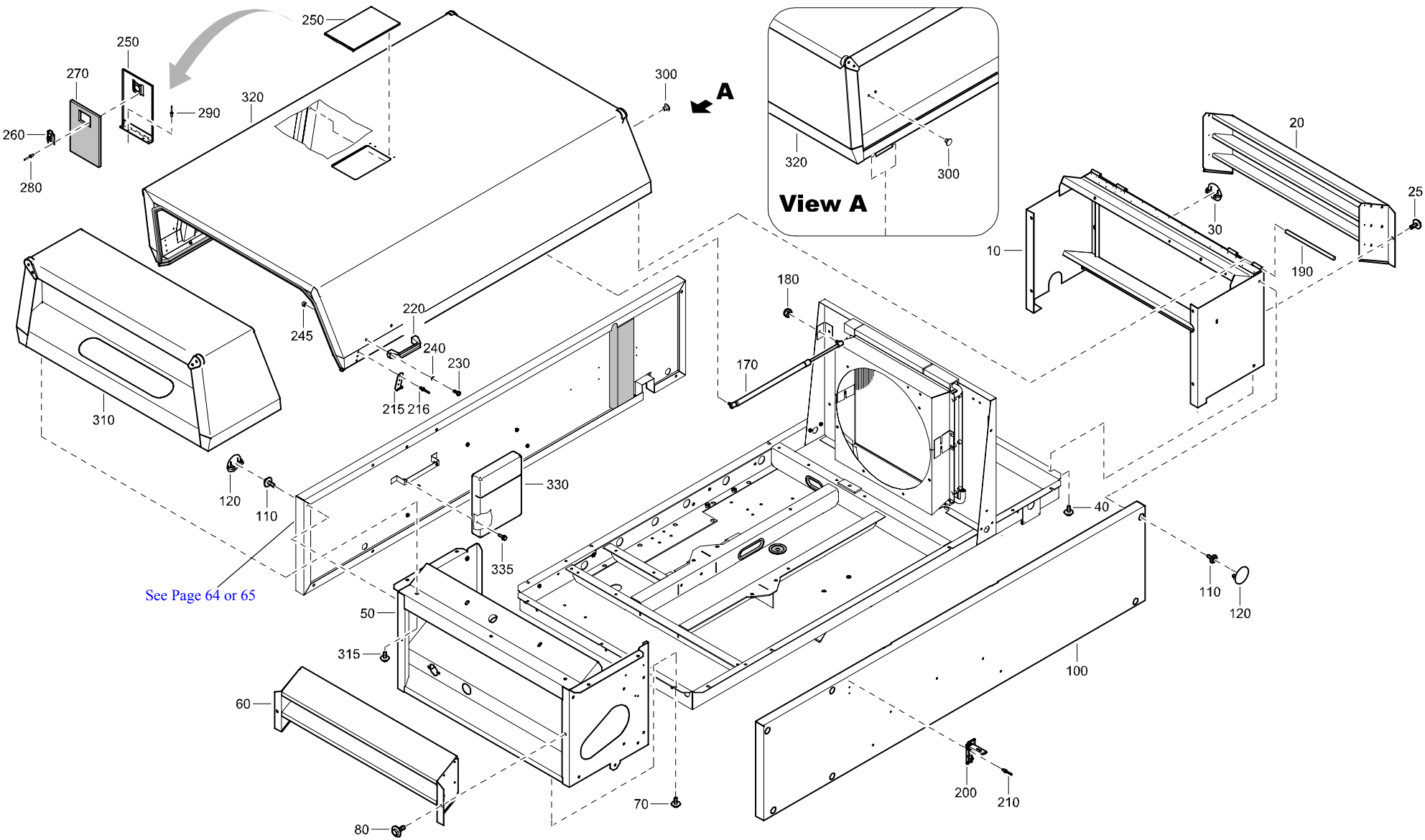

BODYWORK - XA 137 - STANDARD

REF	PART NUMBER	DESIGNATION	QTY	REF	PART NUMBER	DESIGNATION	QTY	REF	PART NUMBER	DESIGNATION	QTY
10	1604 9730 03	BAFFLE	1								
20	1626 1060 81	BAFFLE FRONT UNSILENCED	1								
		(For details see page 91)									
25	1604 3423 00	SCRAPER BOLT	2								
30	1604 3858 00	PLUG	1								
40	1615 5664 00	HEX. HEAD SCREW	3								
50	1604 9731 05	BAFFLE	1								
60	1626 1429 81	BAFFLE	1								
		(For details see page 89)									
70	1615 5664 00	HEX. HEAD SCREW	3								
80	1604 3423 00	SCRAPER BOLT	2								
100	1626 1704 83	PANEL	1								
		(For details see page 95)									
110	1615 5664 00	HEX. HEAD SCREW	8								
120	1604 3858 00	PLUG	12								
170	1626 0711 01	ACTUATOR	2								
180	0291 1108 00	LOCKNUT	2								
190	1605 0025 00	ROD	2								
200	1604 6686 00	LATCH	2								
210	0129 3174 01	BLIND RIVET	6								
215	1604 6733 00	CATCH	2								
216	0129 3174 01	BLIND RIVET	6								
220	1202 8673 00	HANDGRIP	2								
230	0147 1246 03	HEX. HEAD SCREW	4								
240	0333 3220 00	LOCK WASHER	4								
245	0266 2108 00	HEXAGON NUT	4								
250	1604 3846 01	DOOR	1								
260	1613 6650 01	LOCK	1								
270	1604 6181 00	SEAL	1								
280	0129 3174 01	BLIND RIVET	2								
290	0129 3174 01	BLIND RIVET	4								
300	0686 9252 86	PLUG	2								
310	1626 0600 84	BAFFLE	1								
		(For details see page 86)									
315	1615 5664 00	HEX. HEAD SCREW	7								
320	1626 1659 84	HOOD	1								
		(For details see page 93)									
330	1604 2206 00	HOLDER (DOCUMENT)	1								
335	1619 5898 01	HEX. HEAD SCREW	4								

OIL SYSTEM - STANDARD

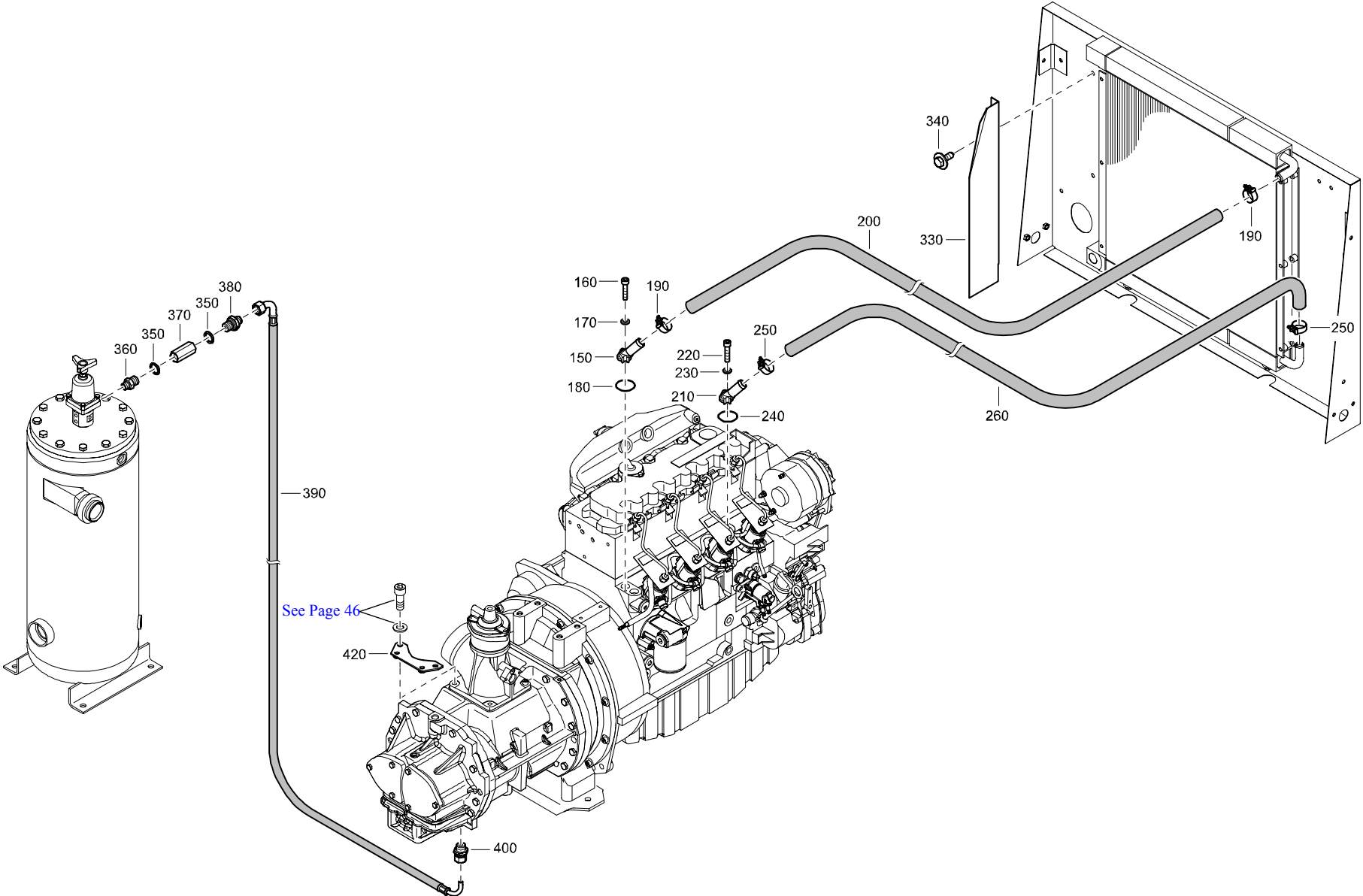

OIL SYSTEM - STANDARD

REF	PART NUMBER	DESIGNATION	QTY	REF	PART NUMBER	DESIGNATION	QTY	REF	PART NUMBER	DESIGNATION	QTY
150	1604 4035 00	CONNECTION	1								
160	0211 1249 03	HEX SOCK. SCREW	2								
170	0301 2321 00	PLAIN WASHER	2								
180	1604 3321 00	O-RING	1								
190	1202 8663 02	HOSE CLIP	2								
200	0072 8403 26	HOSE	AR								
210	1604 4035 00	CONNECTION	1								
220	0211 1249 03	HEX SOCK. SCREW	2								
230	0301 2321 00	PLAIN WASHER	2								
240	1604 3321 00	O-RING	1								
250	1202 8663 02	HOSE CLIP	2								
260	0072 8403 26	HOSE	AR								
330	1626 1058 01	SHIELD	1								
340	1615 5664 00	HEX. HEAD SCREW	2								
350	0653 1070 00	FLAT GASKET	2								
360	0603 5501 00	HEXAGON NIPPLE	1								
370	1615 8596 00	CHECK VALVE	1								
380	1619 5205 00	NIPPLE	1								
390	0575 0461 40	HOSE ASSEMBLY	1								
400	0581 0000 52	STRAIGHT PIPE COUPLING	1								
420	1626 1138 00	BRACKET	1								

MARKINGS - STANDARD

					PAROIL M
					PAROIL 15W40
		4.75 bar / 69 psi			
		4.75 bar / 69 psi			

60

120

--	--	--

90

www.atlascopco.com

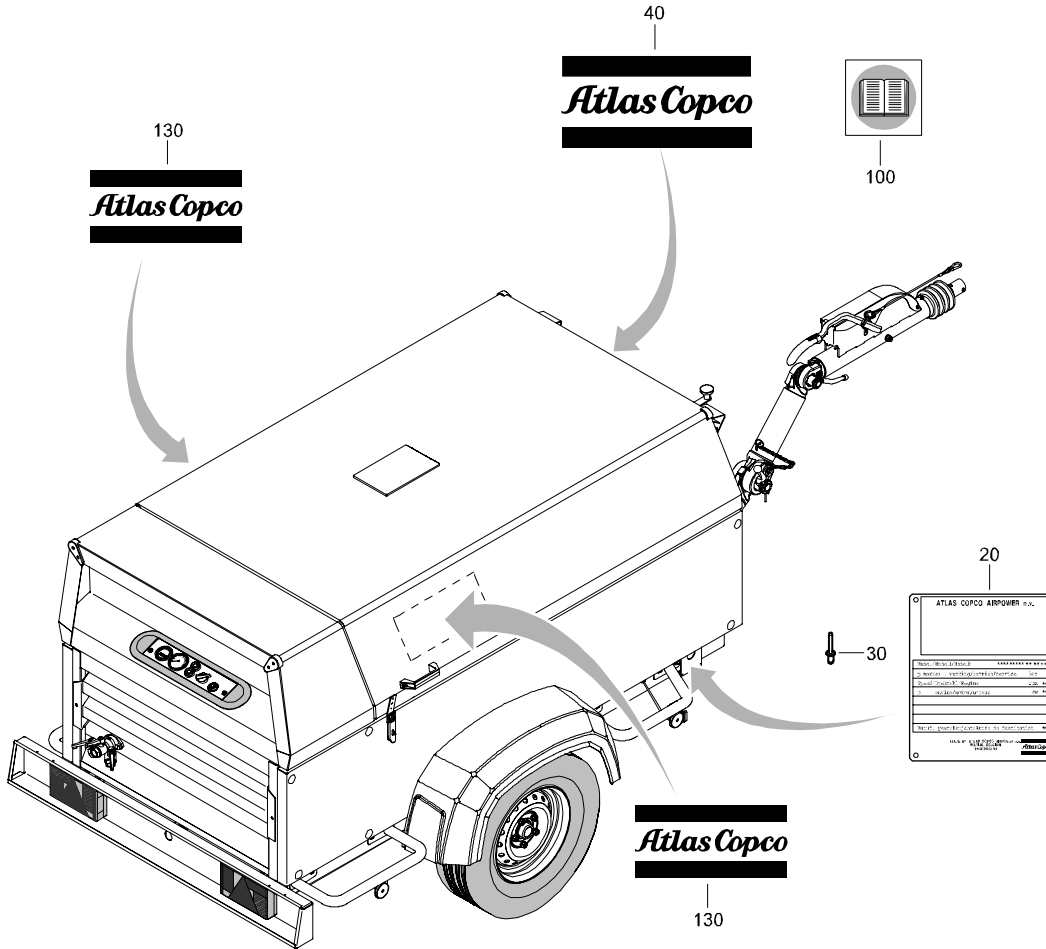

70

110

START	
STOP	

MARKINGS - STANDARD

REF	PART NUMBER	DESIGNATION	QTY	REF	PART NUMBER	DESIGNATION	QTY	REF	PART NUMBER	DESIGNATION	QTY
20	-	PLATE DATA (Not available separately)	1								
30	0129 3270 34	BLIND RIVET	4								
40	0690 1150 00	HOUSE MARK	1								
60	1079 9910 02	INFORMATION LABEL	1								
70	1079 9902 29	WARNING LABEL	1								
90	1079 9921 42	INFORMATION LABEL	1								
100	1079 9922 07	INFORMATION LABEL	1								
110	1079 9924 89	INFORMATION LABEL	1								
120	1079 9924 90	INSTRUCTION LABEL	1								
130	0690 1140 00	HOUSE MARK	2								

BATTERY AND VESSEL - FOR COMPRESSOR WITHOUT COLD WEATHER EQUIPMENTS - EC - STANDARD

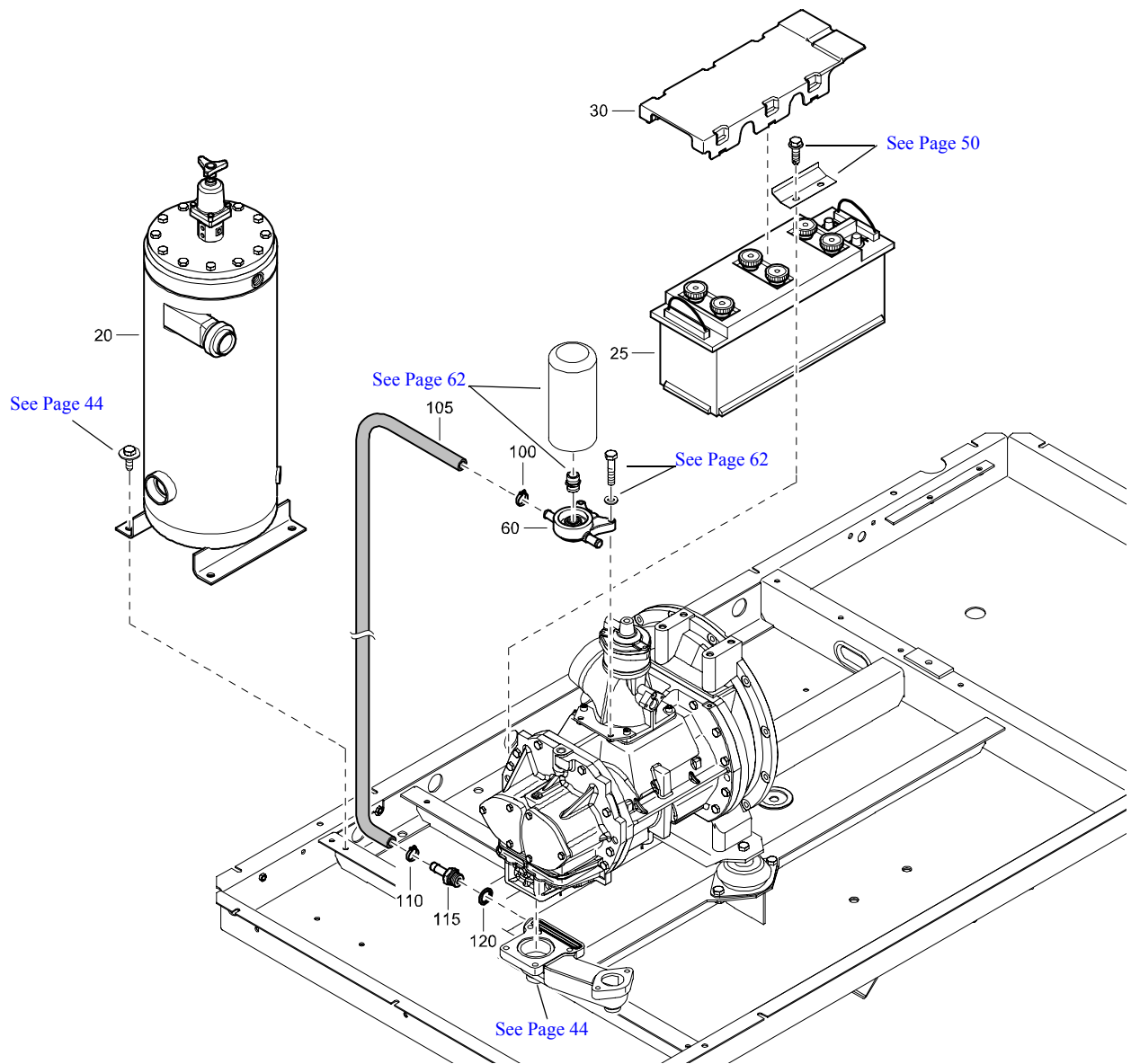

REF	PART NUMBER	DESIGNATION	QTY
20	1626 1763 80	OIL SEPARATOR	1
25	0975 8300 17	BATTERY	1
30	1626 1438 00	COVER	1
60	1615 7767 02	FILTER HOUSING	1
100	1202 8663 06	HOSE CLIP	1
105	0072 8403 16	HOSE	AR
110	1202 8663 06	HOSE CLIP	1
115	0571 0020 85	NIPPLE	1
120	0661 1038 00	SEALING WASHER	1

BATTERY AND VESSEL - FOR COMPRESSOR WITHOUT COLD WEATHER EQUIPMENTS - ASME - STANDARD

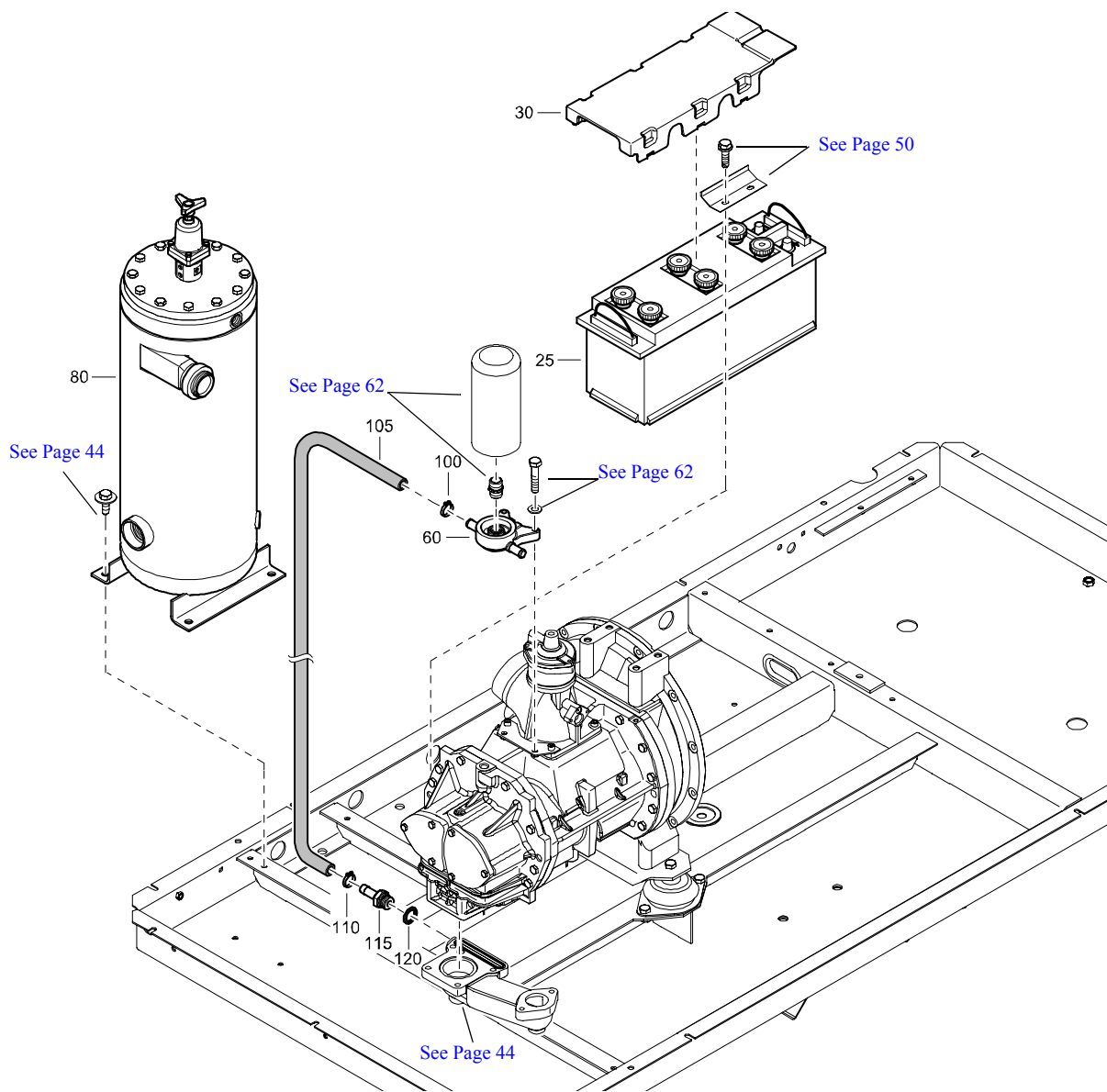

REF	PART NUMBER	DESIGNATION	QTY
20	1626 1763 80	OIL SEPARATOR	1
25	0975 8300 17	BATTERY	1
30	1626 1438 00	COVER	1
60	1615 7767 02	FILTER HOUSING	1
100	1202 8663 06	HOSE CLIP	1
105	0072 8403 16	HOSE	AR
110	1202 8663 06	HOSE CLIP	1
115	0571 0020 85	NIPPLE	1
120	0661 1038 00	SEALING WASHER	1

OIL SYSTEM - STANDARD

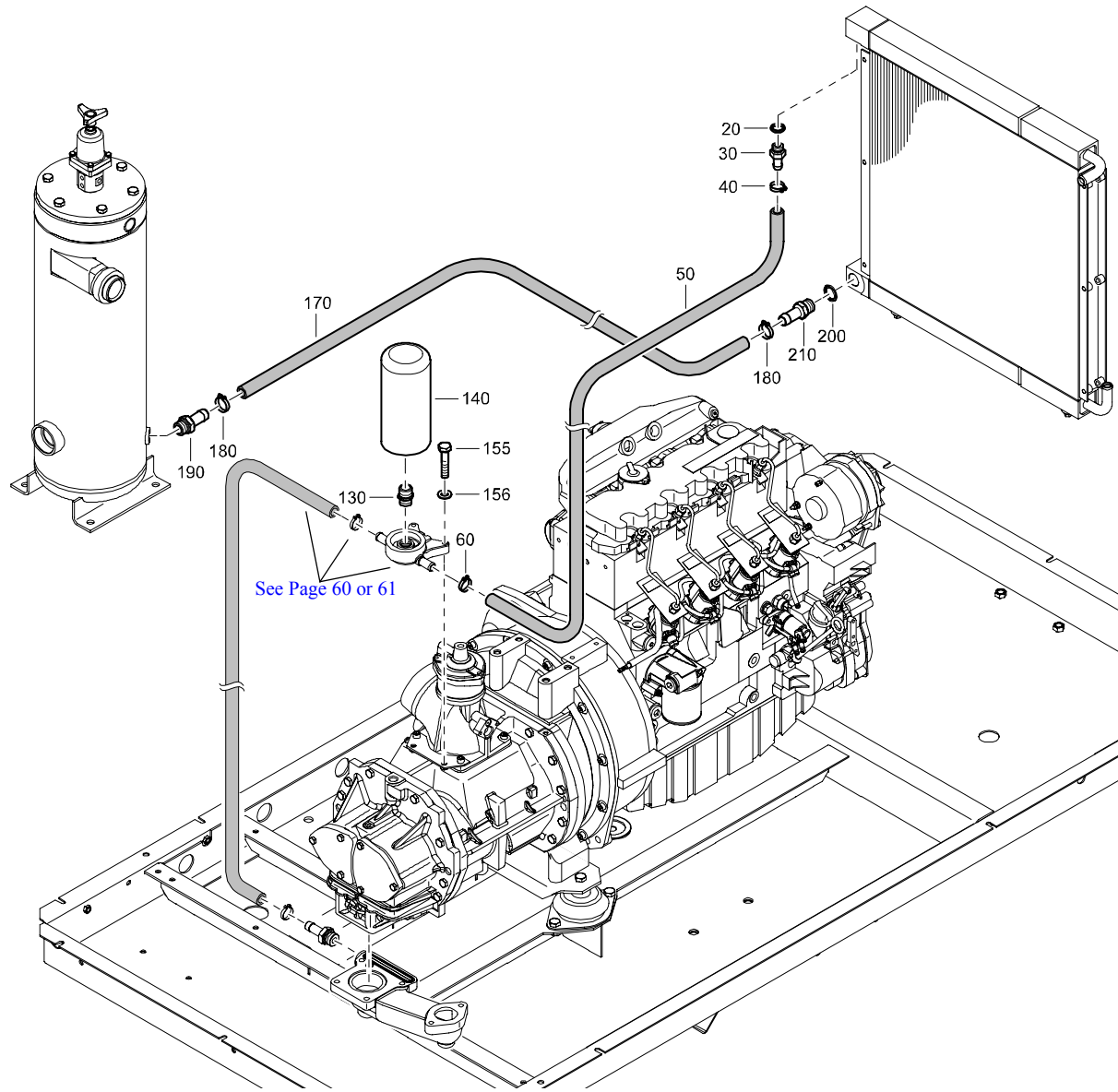

REF	PART NUMBER	DESIGNATION	QTY
20	0661 1033 00	SEALING WASHER	1
30	1202 8660 00	NIPPLE	1
40	1202 8663 06	HOSE CLIP	1
50	0072 8403 16	HOSE	AR
60	1202 8663 06	HOSE CLIP	1
130	1619 3770 00	NIPPLE	1
140	1613 6105 00	OIL FILTER	1
155	0147 1327 03	HEX. HEAD SCREW	2
156	0301 2335 00	PLAIN WASHER	2
170	0072 8403 26	HOSE	AR
180	1202 8663 02	HOSE CLIP	2
190	0571 0020 86	NIPPLE	1
200	0661 1038 00	SEALING WASHER	1
210	9000 0245 00	NIPPLE	1

FLOW RESTRICTOR - FOR COMPRESSOR WITHOUT LUBRICATOR & AFTERCOOLER - STANDARD

REF	PART NUMBER	DESIGNATION	QTY
20	1626 0721 03	RESTRICTOR	1

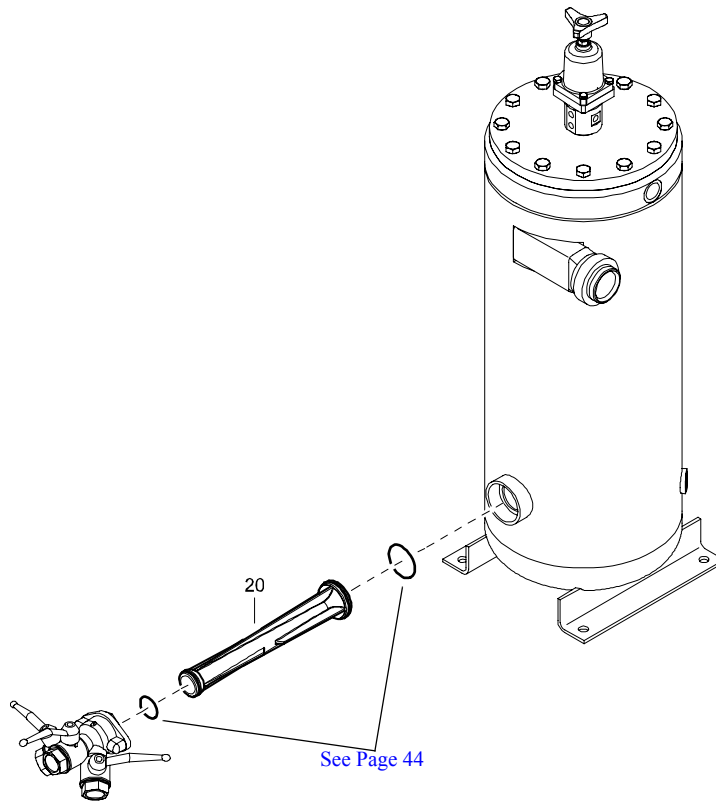

LEFT SIDE PANEL AND SHAFT - FOR COMPRESSOR WITHOUT GENERATOR - TD2011L04 - STANDARD

REF	PART NUMBER	DESIGNATION	QTY
20	1626 1704 82	SIDE PANEL <i>(For details see page 94)</i>	1
30	1615 5664 00	HEX. HEAD SCREW	8
60	1626 3275 00	SHAFT	1
70	1626 3394 00	BUSH	1
80	1626 3400 00	SPACER	1
90	0147 1479 03	HEX. HEAD SCREW	1

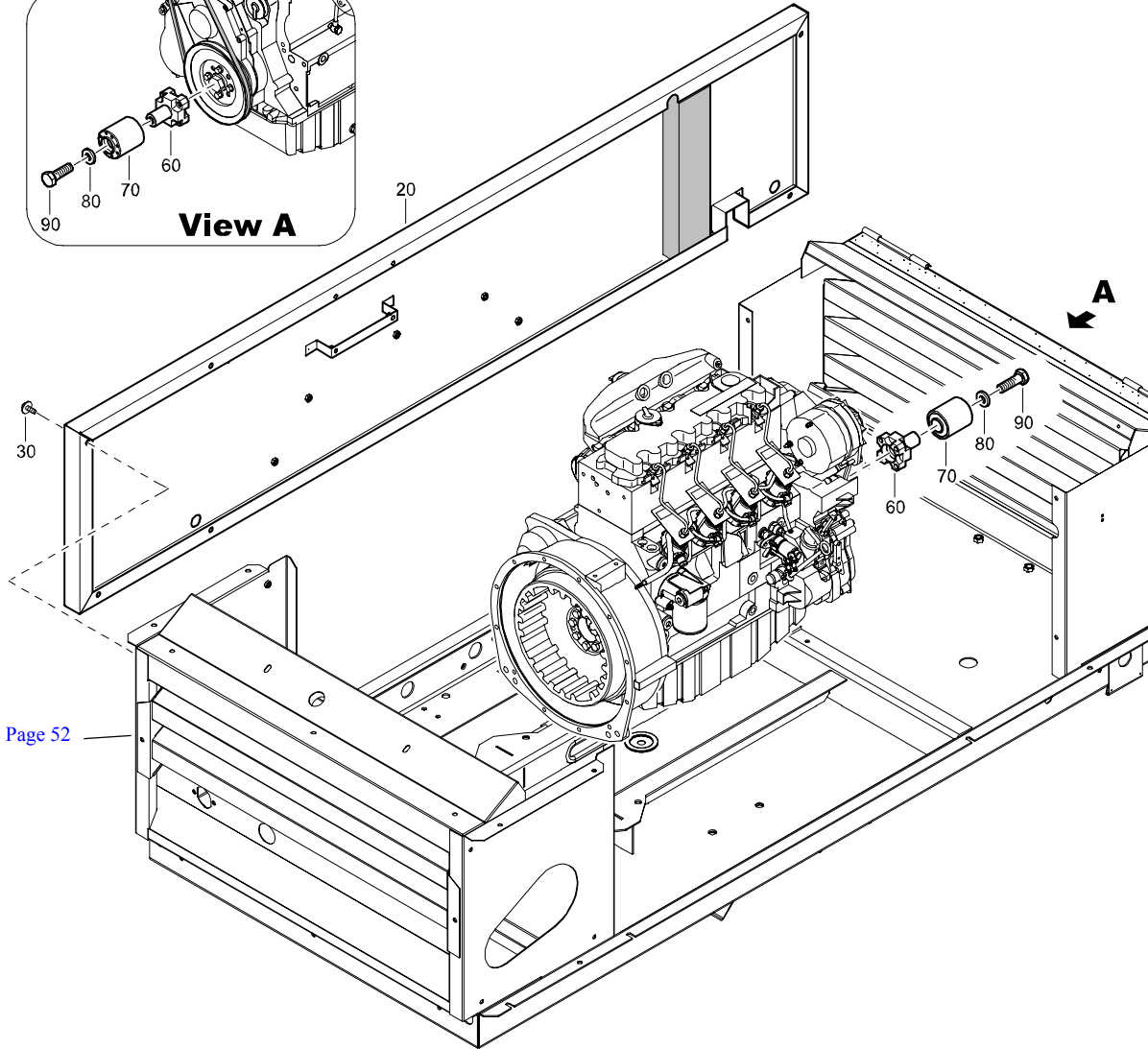
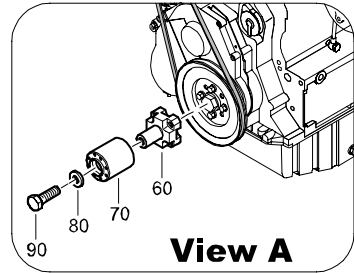

See Page 52

LEFT SIDE PANEL AND FAN ADAPTOR - FOR COMPRESSOR WITHOUT GENERATOR - BF4M2011 - STANDARD

REF	PART NUMBER	DESIGNATION	QTY
20	1626 1704 82	SIDE PANEL <i>(For details see page 94)</i>	1
30	1615 5664 00	HEX. HEAD SCREW	8
50	1615 7689 00	FAN ADAPTOR	1

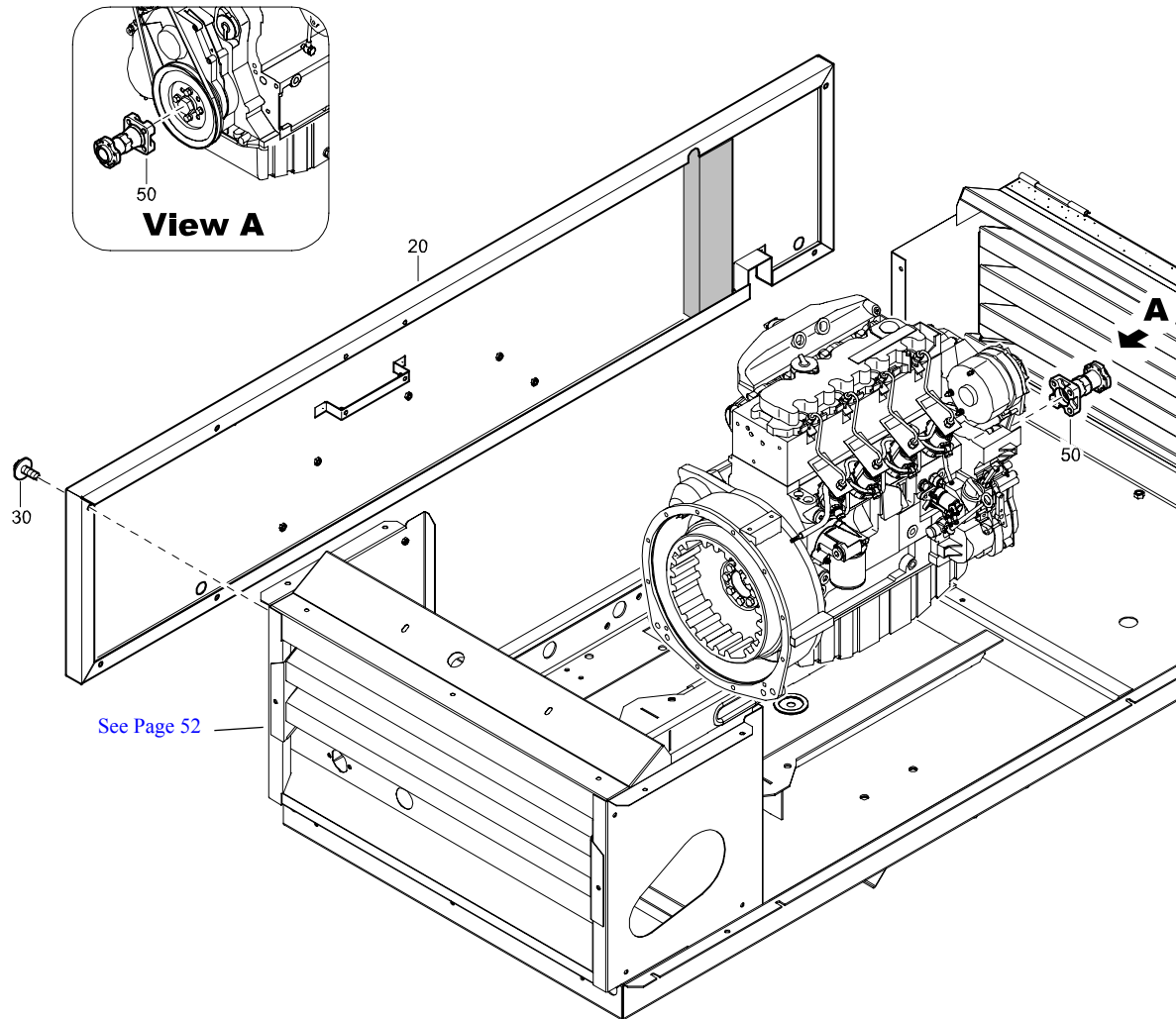

MARKINGS - XAS137 - L/S - STANDARD

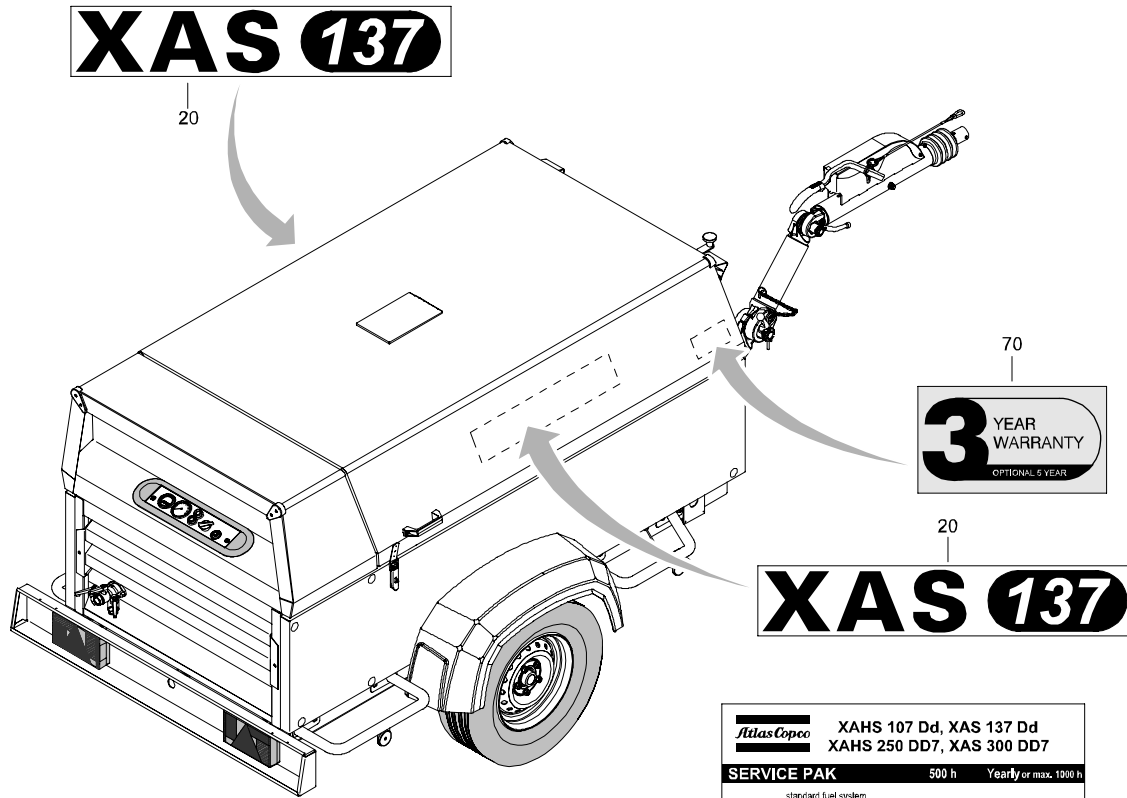

REF	PART NUMBER	DESIGNATION	QTY
20	1626 0901 03	DECAL	2
30	1604 3317 04	LABEL	1
70	1604 5797 01	WARRANTY LABEL	2
80	1079 9927 40	SERVICE LABEL	1

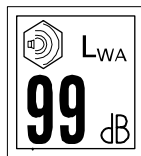

30

Atlas Copco		XAHS 107 Dd, XAS 137 Dd XAHS 250 DD7, XAS 300 DD7	
SERVICE PAK		500 h	Yearly or max. 1000 h
<i>standard fuel system</i>			
XAHS 107, XAS 137 Dd			
XAHS 250, XAS 300 DD7		2912 4490 05	2912 4491 06
<i>heavy duty fuel system (optional)</i>			
XAHS 107, XAS 137 Dd			
XAHS 250, XAS 300 DD7		2912 4492 05	2912 4493 06
Compressor oil		PAROIL M	PAROIL S
5 l	(1.3 US gal)	1615 5947 00	1615 5950 01
20 l	(5.2 US gal)	1616 5948 00	1615 5951 01
208 l	(55 US gal)	1617 5949 00	1615 5952 01
Engine oil		PAROIL 15W40	PAROIL 5W40
5 l	(1.3 US gal)	1615 5953 00	1604 6060 01
20 l	(5.2 US gal)	1615 5954 00	1604 6059 01
208 l	(55 US gal)	1615 5955 00	
SEPARATOR KIT			
		2911 0160 00	
		1079 9927 40	

80

MARKINGS - XA137 - L/S - STANDARD

XA 137

20

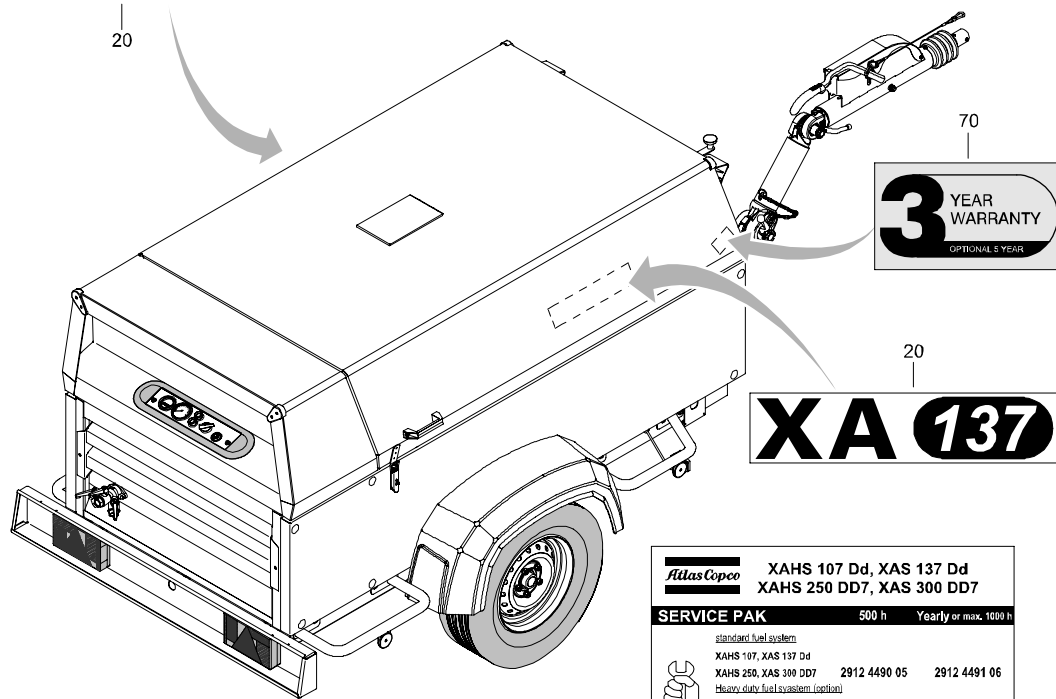

70
3 YEAR WARRANTY
OPTIONAL 5 YEAR

20
XA 137

REF	PART NUMBER	DESIGNATION	QTY
20	1626 0901 05	DECAL	2
70	1604 5797 01	WARRANTY LABEL	2
80	1079 9927 40	SERVICE LABEL	1

Atlas Copco		XAHS 107 Dd, XAS 137 Dd		XAHS 250 DD7, XAS 300 DD7	
SERVICE PAK		500 h	Yearly or max. 1000 h		
<i>standard fuel system</i>					
XAHS 107, XAS 137 Dd					
XAHS 250, XAS 300 DD7		2912 4490 05	2912 4491 06		
<i>heavy duty fuel system (optional)</i>					
XAHS 107, XAS 137 Dd					
XAHS 250, XAS 300 DD7		2912 4492 05	2912 4493 06		
Compressor oil		PAROIL M	PAROIL S		
5 l	(1.3 US gal)	1615 5947 00	1615 5950 01		
20 l	(5.2 US gal)	1616 5948 00	1615 5951 01		
208 l	(55 US gal)	1617 5949 00	1615 5952 01		
Engine oil		PAROIL 15W40	PAROIL 5W40		
5 l	(1.3 US gal)	1615 5953 00	1604 6060 01		
20 l	(5.2 US gal)	1615 5954 00	1604 6059 01		
208 l	(55 US gal)	1615 5955 00			
SEPARATOR KIT					
		2911 0160 00			
		1079 9927 40			

80

MARKINGS - XAS300 - CFM - STANDARD

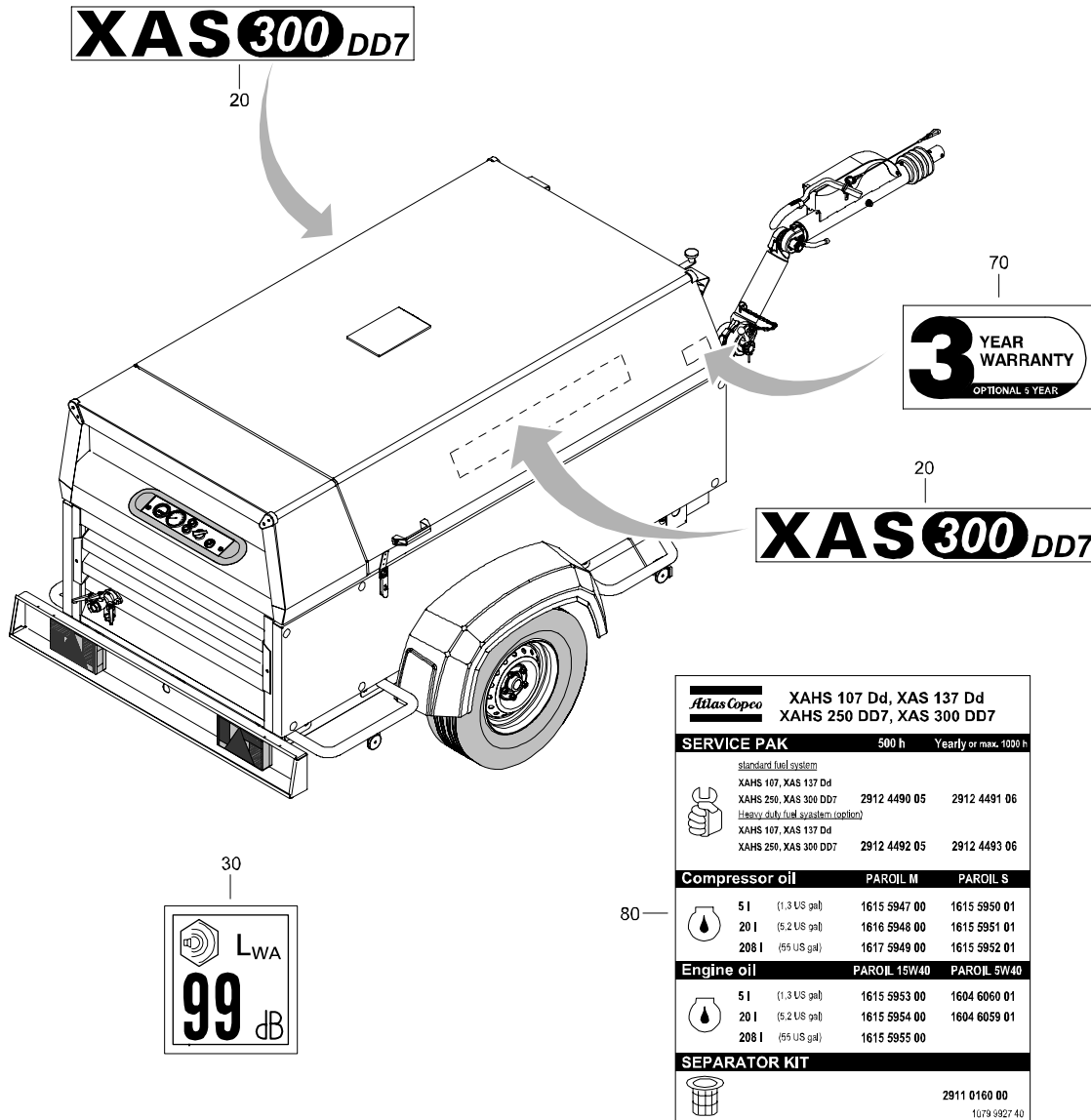

REF	PART NUMBER	DESIGNATION	QTY
20	1626 0901 04	DECAL	2
30	1604 3317 04	LABEL	1
70	1604 5797 01	WARRANTY LABEL	2
80	1079 9927 40	SERVICE LABEL	1

MARKINGS - XA 300 - CFM - STANDARD

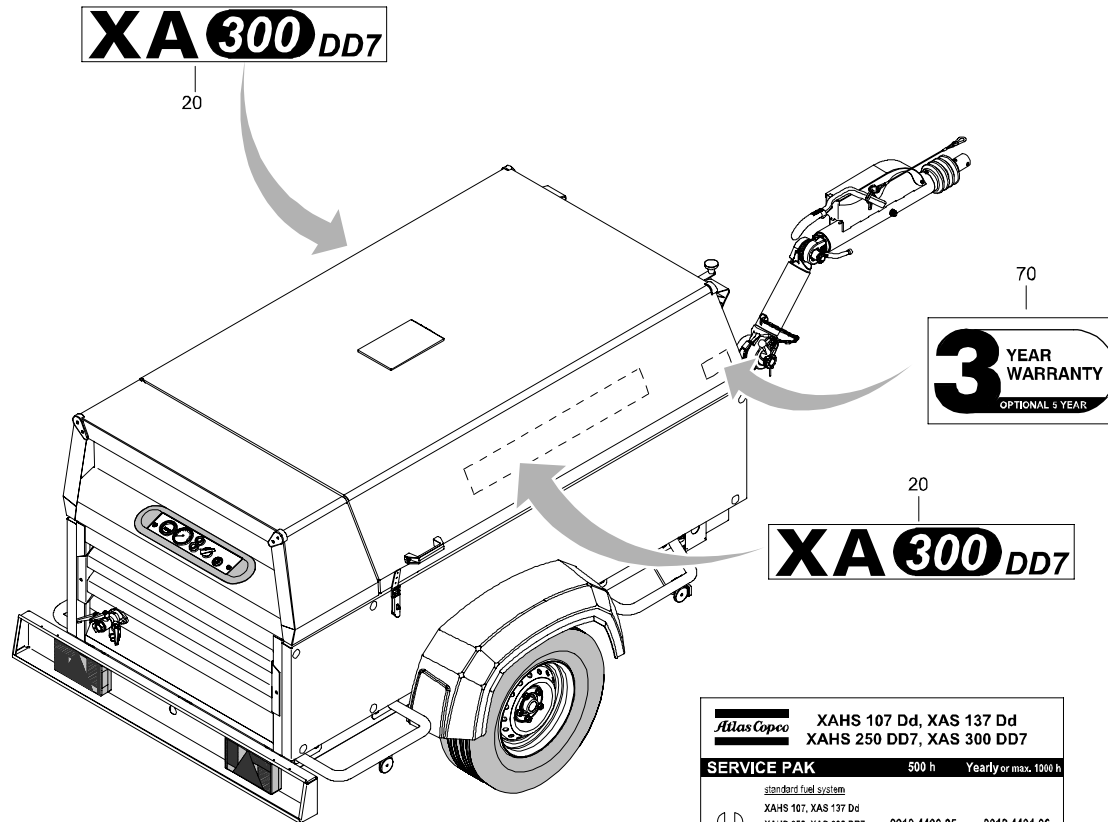

REF	PART NUMBER	DESIGNATION	QTY
20	1626 0901 06	DECAL XA 300 DD7	2
70	1604 5797 01	WARRANTY LABEL	2
80	1079 9927 40	SERVICE LABEL	1

Atlas Copco		XAHS 107 Dd, XAS 137 Dd	
		XAHS 250 DD7, XAS 300 DD7	
SERVICE PAK	500 h	Yearly or max. 1000 h	
<i>standard fuel system</i>			
	XAHS 107, XAS 137 Dd		
	XAHS 250, XAS 300 DD7	2912 4490 05	2912 4491 06
<i>Heavy duty fuel system (optional)</i>			
	XAHS 107, XAS 137 Dd		
	XAHS 250, XAS 300 DD7	2912 4492 05	2912 4493 06
Compressor oil			
		PAROIL M	PAROIL S
5 l	(1.3 US gal)	1615 5947 00	1615 5950 01
20 l	(5.2 US gal)	1616 5948 00	1615 5951 01
208 l	(55 US gal)	1617 5949 00	1615 5952 01
Engine oil			
		PAROIL 15W40	PAROIL 5W40
5 l	(1.3 US gal)	1615 5953 00	1604 6060 01
20 l	(5.2 US gal)	1615 5954 00	1604 6059 01
208 l	(55 US gal)	1615 5955 00	
SEPARATOR KIT			
			2911 0160 00
			1079 9927 40

AIR INLET DUCT - FOR COMPRESSOR WITHOUT INLET SHUTDOWN VALVE - STANDARD

REF	PART NUMBER	DESIGNATION	QTY
20	1626 0725 02	DUCT	1

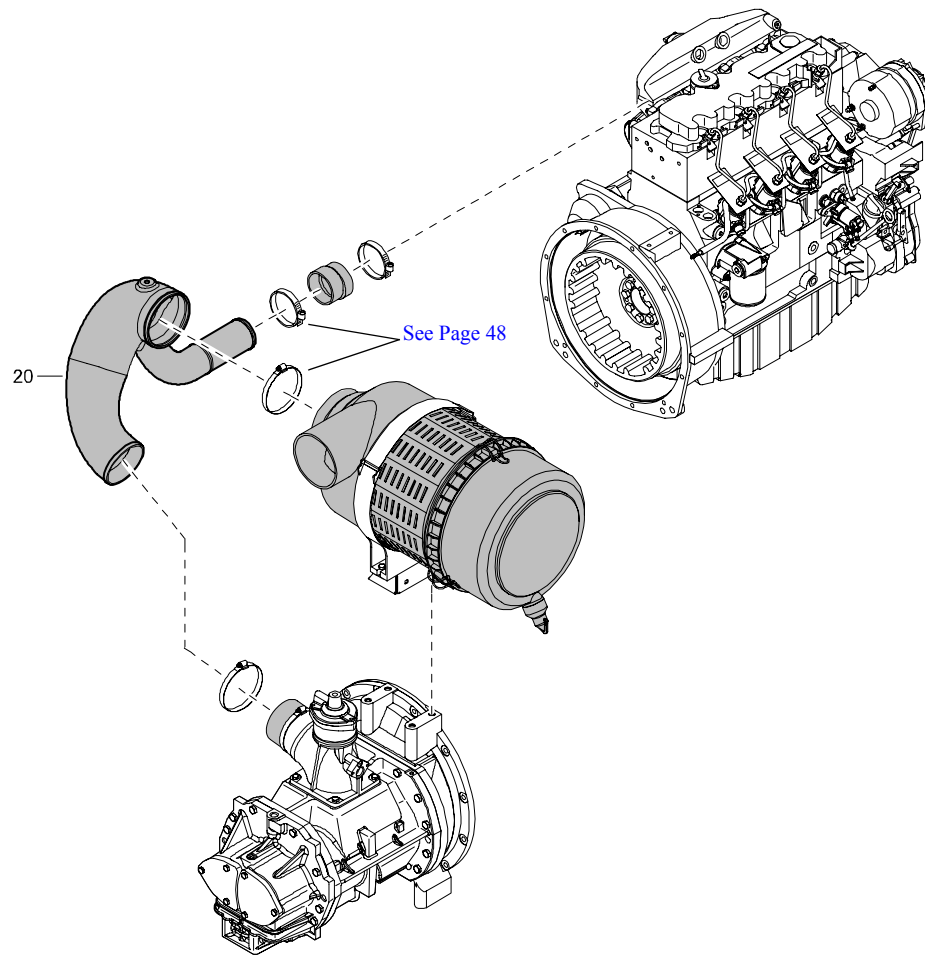

PLUGS - FOR COMPRESSOR WITHOUT ADDITIONAL MANIFOLD - STANDARD

REF	PART NUMBER	DESIGNATION	QTY
10	0686 9253 29	PLUG	1

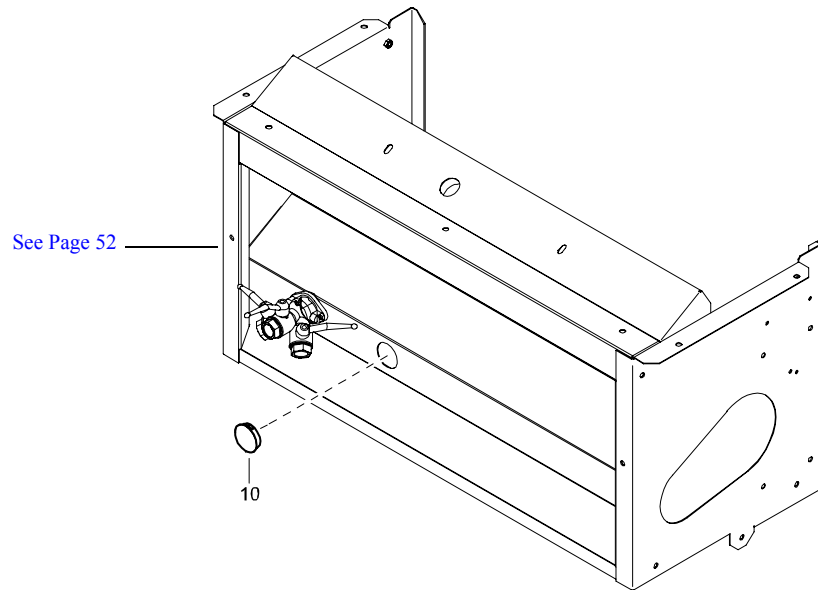

SAFETY VALVE AND PIPE COUPLING - STANDARD

REF	PART NUMBER	DESIGNATION	QTY
25	9000 0302 00	PIPE COUPL.	3
80	0832 1001 17	SAFETY VALVE	1

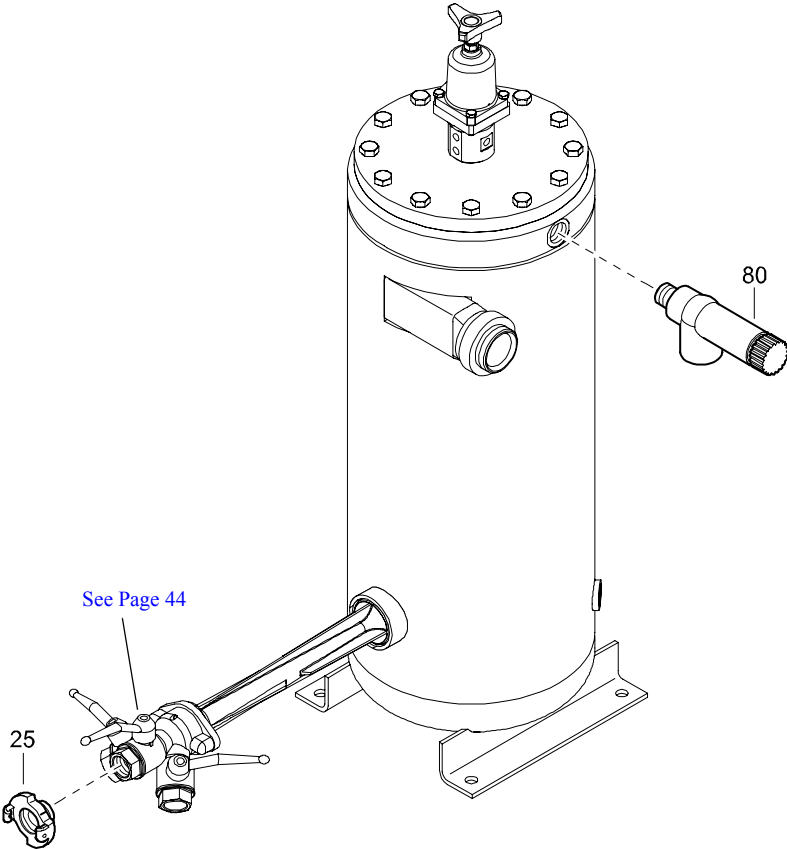

SAFETY VALVE AND PIPE COUPLING - ASME - STANDARD

REF	PART NUMBER	DESIGNATION	QTY
25	1310 1365 00	PIPE COUPLING	3
30	1079 9902 47	WARNING LABEL	1
35	1613 3385 00	DECAL	1
40	1613 3384 00	DECAL	2
80	0832 1001 18	SAFETY VALVE	1

Atlas Copco

Tampering with noise control system prohibited
Federal law prohibits the following acts or the causing thereof:

(1) the removal or rendering inoperative by any persons other than for purposes of maintenance, repair or replacement of any device or element of design incorporated into any new compressor for the purpose of noise control prior to its sale or delivery to the ultimate purchaser or while it is in use or (2) the use of the compressor after such device or element of design has been removed or rendered inoperative by any person.

Among those acts included in the prohibition against tampering are the acts listed below:

1. Removal or rendering inoperative any of the following:
 - a. engine exhaust muffler,
 - b. cooling air exhaust and intake silencers,
 - c. acoustic baffles,
 - d. housing components, canopy or bottom panel,
 - e. engine or compressor mounts,
 - f. inlet air throttling system.
2. Removal of any of the following:
 - a. sound absorptive material, including sealing strips on doors, panels and other canopy parts,
 - b. fan shroud.
3. Operation of the compressor with any of the enclosure doors open.

© 1972, Atlas Copco AB, Sweden 1613 3385

Atlas Copco

Compressor noise emission control information
This compressor conforms to U.S. E.P.A. regulations for noise emissions applicable to portable air compressors
The following acts or the causing thereof by any person are prohibited by the Noise Control Act of 1972:

(A) The removal or rendering inoperative, other than for the purpose of maintenance, repair, or replacement of any noise control device or element of design (listed in the owner's manual) incorporated into this compressor in compliance with the Noise Control Act.

(B) The use of this compressor after such device or element of design has been removed or rendered inoperative.

Atlas Copco Airpower 1613 3384

**CALIFORNIA
Proposition 65 Warning**

Diesel engine exhaust and some of its constituents are known to the State of California to cause cancer, birth defects, and other reproductive harm.

1079 9902 47

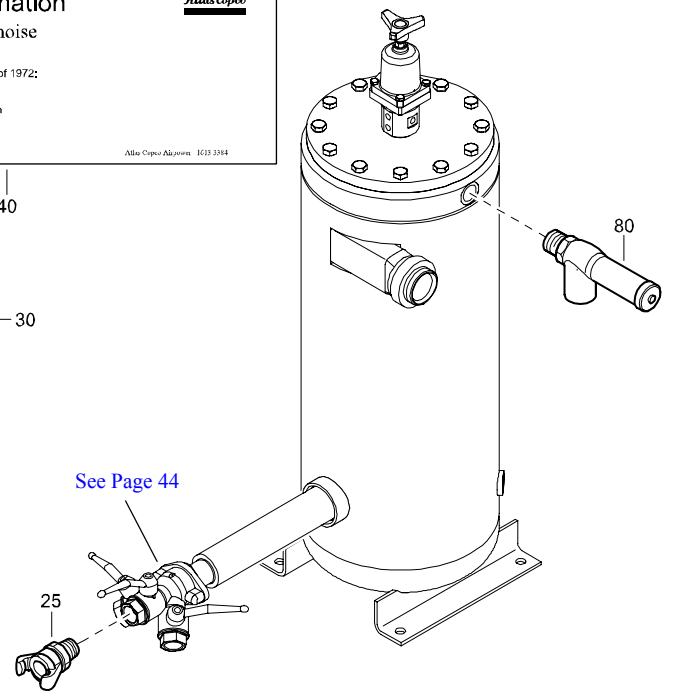

COOLER AND FAN - BF4M2011 - STANDARD

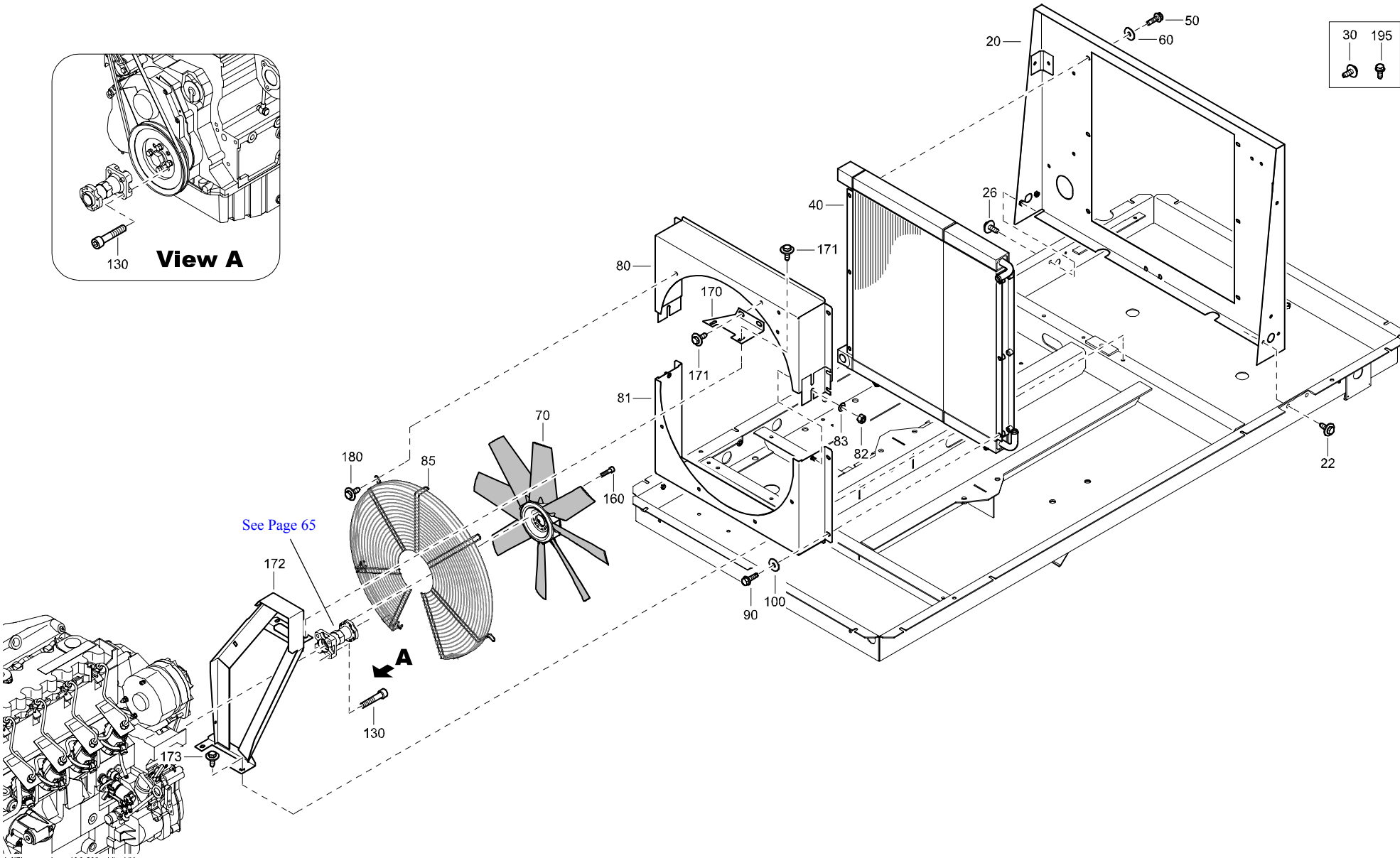
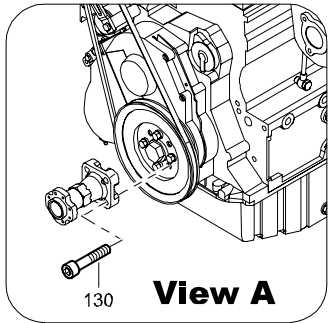

COOLER AND FAN - BF4M2011 - STANDARD

REF	PART NUMBER	DESIGNATION	QTY	REF	PART NUMBER	DESIGNATION	QTY	REF	PART NUMBER	DESIGNATION	QTY
20	1626 2591 00	PLATE	1								
22	1615 5664 00	HEX. HEAD SCREW	4								
26	1615 5664 00	HEX. HEAD SCREW	2								
30	1615 5664 00	HEX. HEAD SCREW	4								
40	1626 1455 02	COOLER	1								
50	1619 5337 01	HEX. HEAD SCREW	6								
60	0300 8019 00	PLAIN WASHER	12								
70	1626 0673 01	FAN	1								
80	1626 1811 00	COWL FAN	1								
81	1626 1812 00	COWL FAN	1								
82	0266 2110 00	HEXAGON NUT	2								
83	0301 2335 00	PLAIN WASHER	2								
85	1626 1174 01	GUARD	1								
90	1619 5337 01	HEX. HEAD SCREW	6								
100	0300 8019 00	PLAIN WASHER	12								
130	0211 1367 00	HEX SOCK. SCREW	4								
160	0211 1249 03	HEX SOCK. SCREW	8								
170	1626 1474 00	PLATE	1								
171	1615 5664 00	HEX. HEAD SCREW	4								
172	1626 1449 01	GUARD	1								
173	1615 5664 00	HEX. HEAD SCREW	2								
180	1615 5664 00	HEX. HEAD SCREW	8								
195	1619 2766 00	HEX. HEAD SCREW	2								

COOLER AND FAN - TD2011L04 - STANDARD

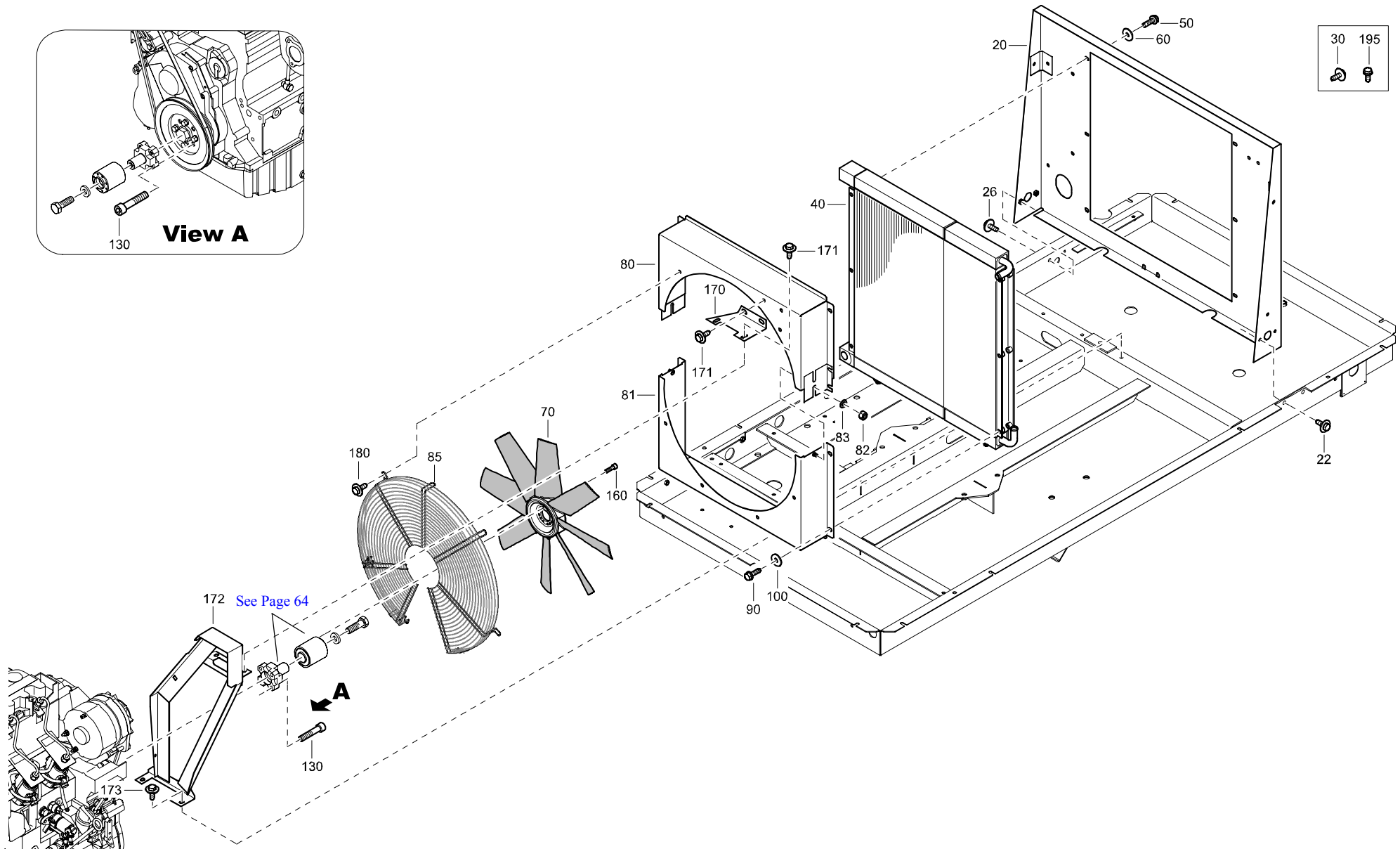
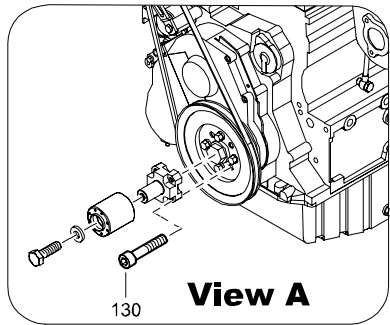

COOLER AND FAN - TD2011L04 - STANDARD

REF	PART NUMBER	DESIGNATION	QTY	REF	PART NUMBER	DESIGNATION	QTY	REF	PART NUMBER	DESIGNATION	QTY
20	1626 2591 00	PLATE	1								
22	1615 5664 00	HEX. HEAD SCREW	4								
26	1615 5664 00	HEX. HEAD SCREW	2								
30	1615 5664 00	HEX. HEAD SCREW	4								
40	1626 1455 02	COOLER	1								
50	1619 5337 01	HEX. HEAD SCREW	6								
60	0300 8019 00	PLAIN WASHER	12								
70	1626 3407 00	FAN	1								
80	1626 1811 00	COWL FAN	1								
81	1626 1812 00	COWL FAN	1								
82	0266 2110 00	HEXAGON NUT	2								
83	0301 2335 00	PLAIN WASHER	2								
85	1626 1174 01	GUARD	1								
90	1619 5337 01	HEX. HEAD SCREW	6								
100	0300 8019 00	PLAIN WASHER	12								
130	0211 1367 00	HEX SOCK. SCREW	4								
160	0211 1247 03	HEX SOCK. SCREW	8								
170	1626 1474 00	PLATE	1								
171	1615 5664 00	HEX. HEAD SCREW	4								
172	1626 1449 01	GUARD	1								
173	1615 5664 00	HEX. HEAD SCREW	2								
180	1615 5664 00	HEX. HEAD SCREW	8								
195	1619 2766 00	HEX. HEAD SCREW	2								

GEARSET - I : 1,6070 - STANDARD

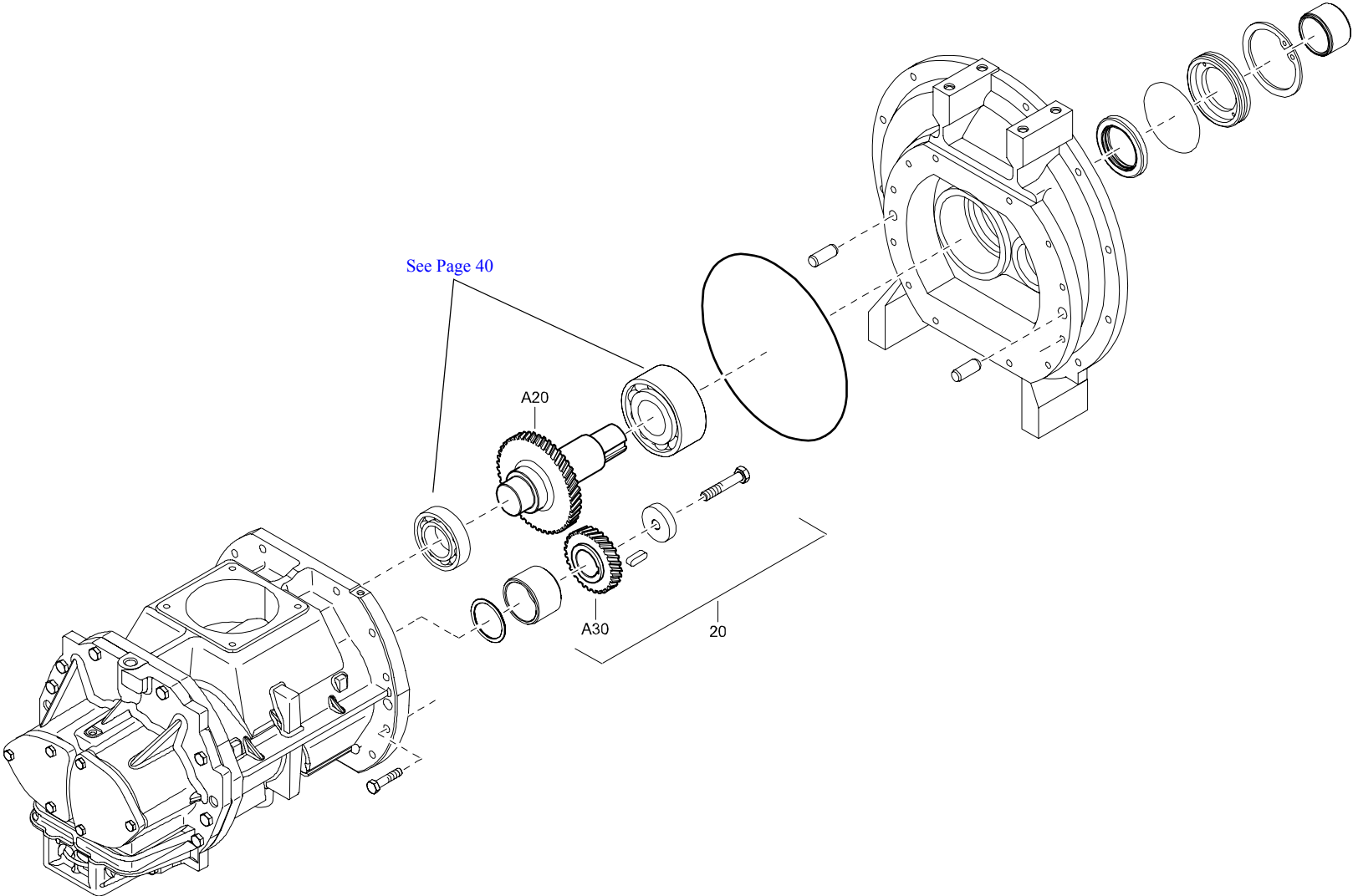

GEARSET - I : 1,6070 - STANDARD

REF	PART NUMBER	DESIGNATION	QTY	REF	PART NUMBER	DESIGNATION	QTY	REF	PART NUMBER	DESIGNATION	QTY
20	1626 0519 81	GEARSET	1								
•A20	1626 0519 02	SHAFT	1								
•A30	1626 0520 01	GEAR	1								

LIFTING EYE AND PLUG - FOR COMPRESSOR WITHOUT ROAD LIGHT SYSTEM - STANDARD

REF	PART NUMBER	DESIGNATION	QTY
20	0371 1100 20	LIFTING EYE	2
35	1604 3858 00	PLUG	1

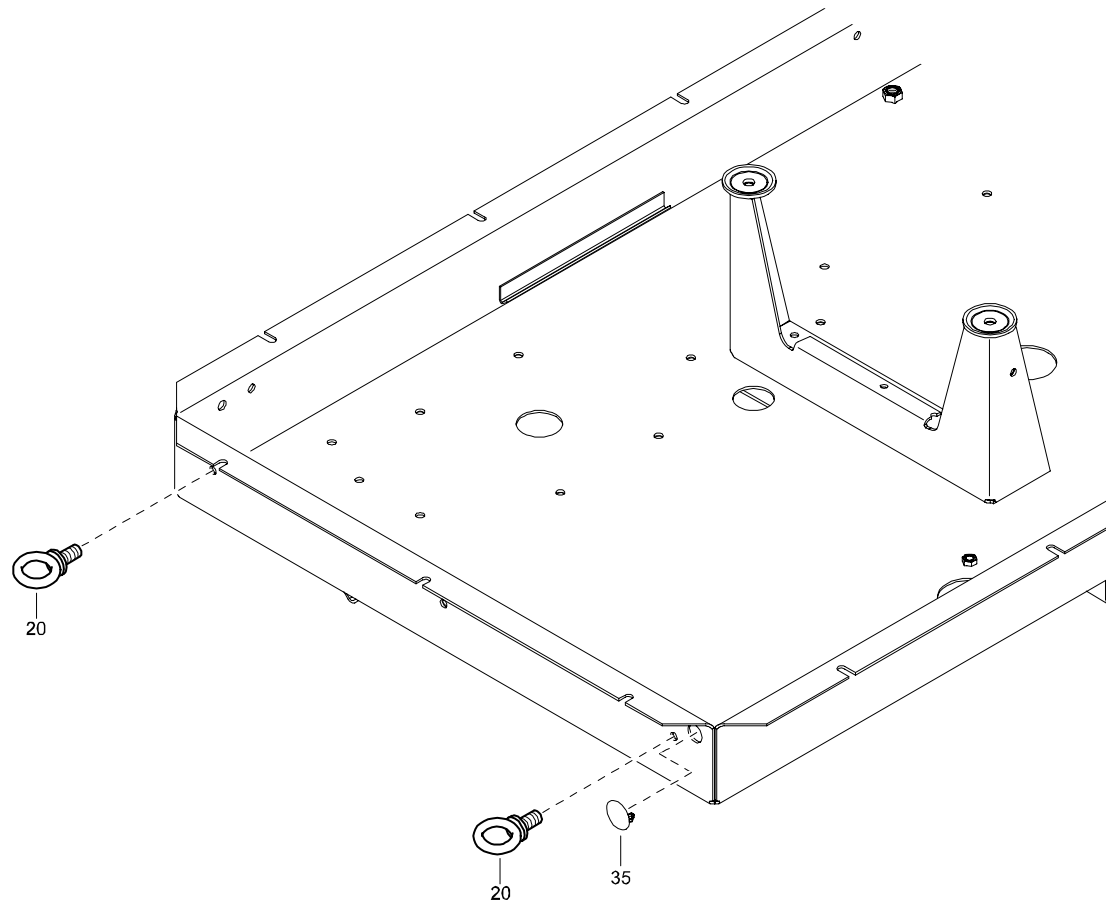

ACTUATING UNIT ASSEMBLY - STANDARD

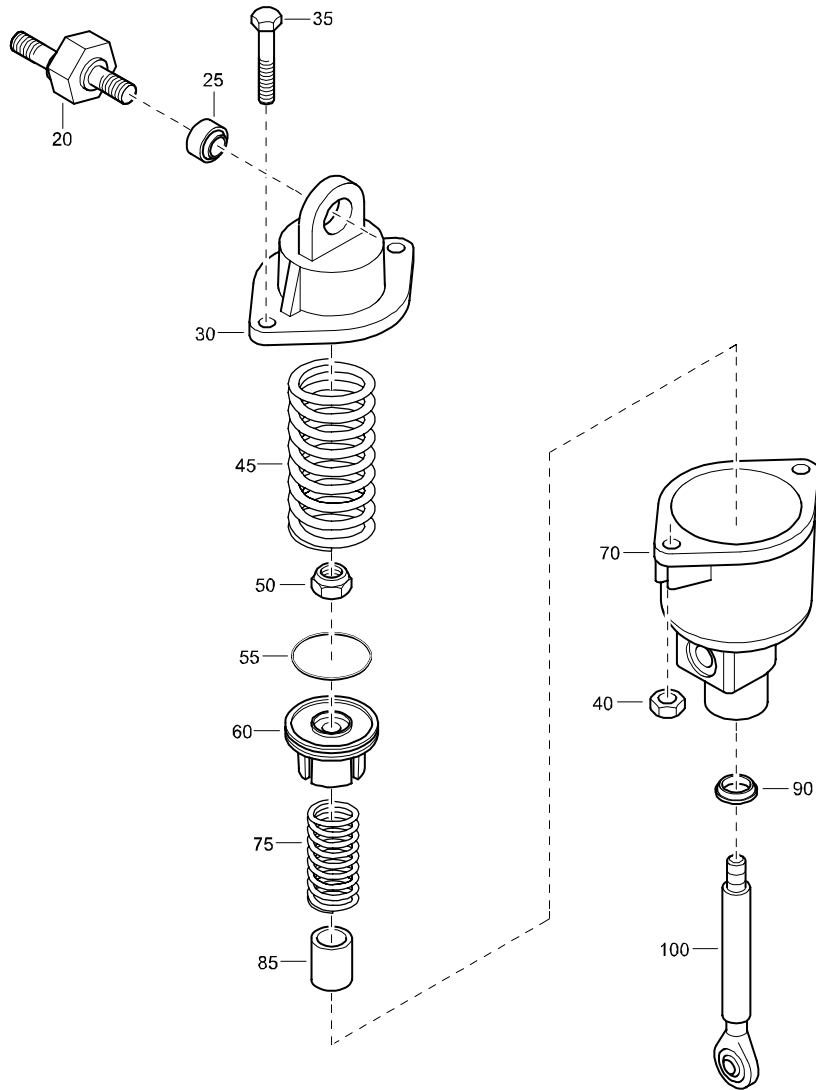

REF	PART NUMBER	DESIGNATION	QTY
-	1615 7676 82	ACTUATING UNIT (From page 46)	
•20	1615 8382 00	ADAPTOR	1
•25	0501 0007 00	SPHERICAL PLAIN BEARING	1
•30	-	COVER	1
		(Not available separately)	
•35	0147 1252 12	HEX HEAD SCREW	2
•40	0266 2108 00	HEXAGON NUT	2
•45	1615 8369 00	SPRING	1
•50	0291 1110 00	LOCKNUT	2
•55	-	PISTON SEAL	1
		(Part of service kit, see page 26)	
•60	1615 8755 00	PISTON	1
•70	-	HOUSING	1
		(Not available separately)	
•75	2252 0489 00	COMPR.SPRING	1
•85	-	PLAIN BEARING	1
		(Not available separately)	
•90	-	WIPER	1
		(Part of service kit, see page 26)	
•100	1615 8756 80	PISTON	1

UNLOADING VALVE - STANDARD

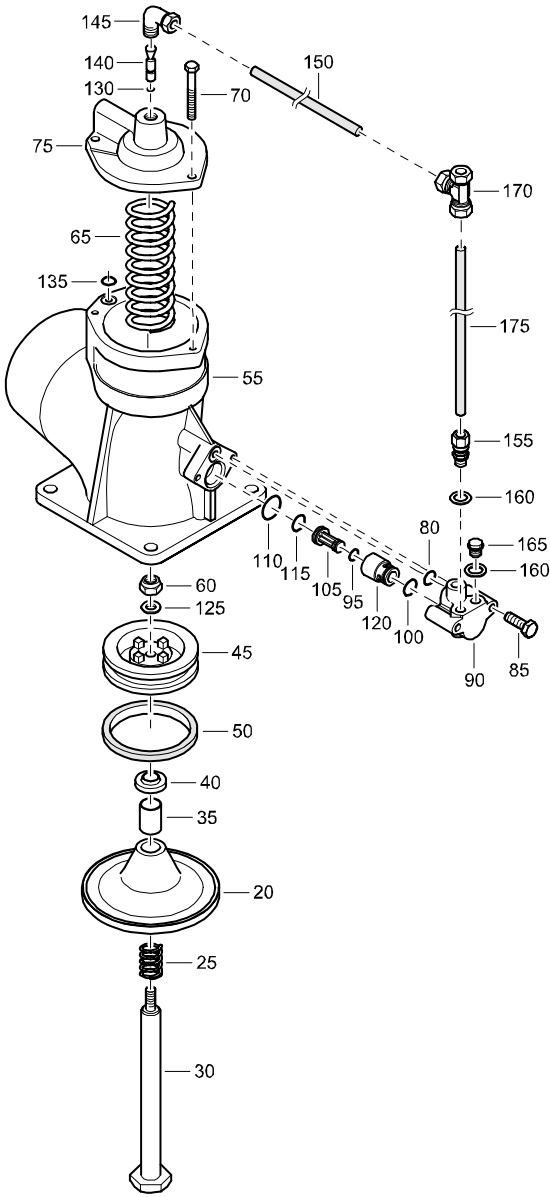

UNLOADING VALVE - STANDARD

REF	PART NUMBER	DESIGNATION	QTY	REF	PART NUMBER	DESIGNATION	QTY	REF	PART NUMBER	DESIGNATION	QTY
-	1604 0306 83	UNLOADING VALVE (From page 46)		•135	-	O-RING	1				
•20	-	VALVE (Part of service kit, see page 28)	1	•140	1604 0313 00	VALVE (Part of service kit, see page 28)	1				
•25	-	SPRING (Part of service kit, see page 28)	1	•145	0581 1200 23	ELBOW PIPE COUPLING	1				
•30	1604 0307 00	PISTON ROD (UNL. VALVE)	1	•150	0070 6002 04	PLASTIC TUBE	AR				
•35	-	PLAIN BEARING (Not available separately)	1	•155	0582 1200 05	STRAIGHT PIPE COUPLING	1				
•40	-	WIPER (Not available separately)	1	•160	0653 1043 00	FLAT GASKET	2				
•45	1604 0310 00	PISTON (UNLOADING VALVE)	1	•165	0686 4201 03	HEXAGON PLUG	1				
•50	-	PISTON SEAL (Part of service kit, see page 28)	1	•170	0582 1200 12	TEE PIPE COUPLING	1				
•55	-	HOUSING (UNLOADER) (Not available separately)	1	•175	0070 6002 05	PLASTIC TUBE	AR				
•60	-	LOCKNUT (Part of service kit, see page 28)	1								
•65	1604 0311 00	SPRING	1								
•70	0147 1962 76	HEX. HEAD SCREW	3								
•75	-	HOUSING (Not available separately)	1								
•80	-	O-RING (Part of service kit, see page 28)	1								
•85	0147 1323 03	HEX. HEAD SCREW	2								
•90	-	HOUSING (Not available separately)	1								
•95	-	O-RING (Part of service kit, see page 28)	1								
•100	-	O-RING (Part of service kit, see page 28)	1								
•105	-	VALVE (Part of service kit, see page 28)	1								
•110	-	O-RING (Part of service kit, see page 28)	1								
•115	-	O-RING (Part of service kit, see page 28)	1								
•120	1615 8345 01	BUSHING	1								
•125	-	PLAIN WASHER (Part of service kit, see page 28)	1								
•130	-	O-RING (Part of service kit, see page 28)	1								

FRONT BAFFLE - XAS 137 - STANDARD

REF	PART NUMBER	DESIGNATION	QTY
-	1604 9730 82	BAFFLE (From page 52)	
•10	1604 9730 03	BAFFLE	1
•20	-	INSULATION SILENCING FOAM (30 mm)	1
-	1079 0003 32	SILENCING FOAM 2000 mm x 1500 mm x 30 mm	

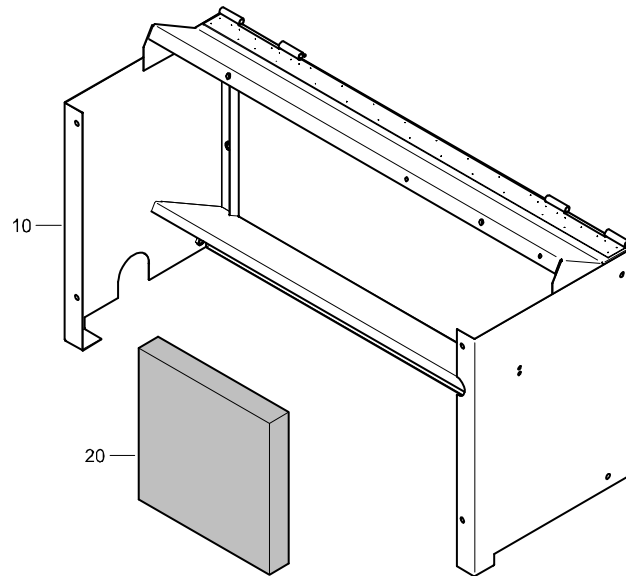

REAR BAFFLE - XAS 137 - STANDARD

REF	PART NUMBER	DESIGNATION	QTY
-	1604 9731 84	BAFFLE (From page 52)	
•10	1604 9731 05	BAFFLE	1
•20	-	INSULATION SILENCING FOAM (30 mm)	1
-	1079 0003 32	SILENCING FOAM 2000 mm x 1500 mm x 30 mm	

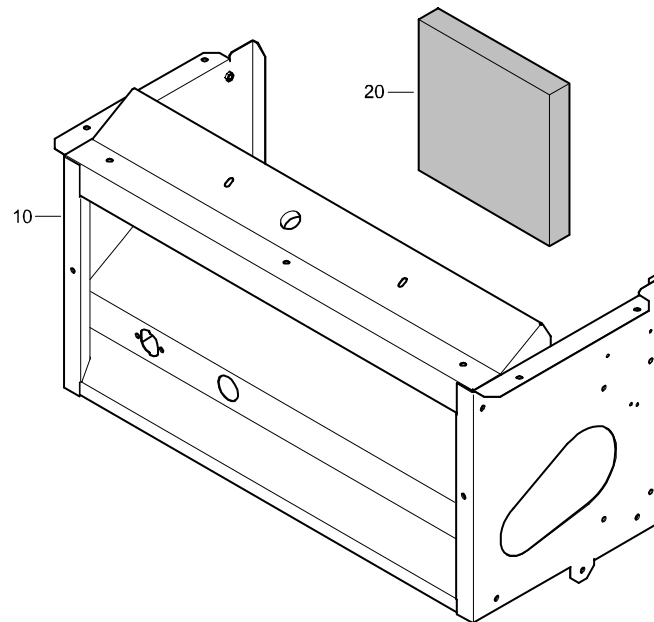

BAFFLE - XA 137 - STANDARD

REF	PART NUMBER	DESIGNATION	QTY
-	1626 0600 84	BAFFLE	(From page 54)
•10	1626 0600 03	BAFFLE	1
•60	1604 4056 00	PROTECTION	2
•70	0129 3113 00	BLIND RIVET	4

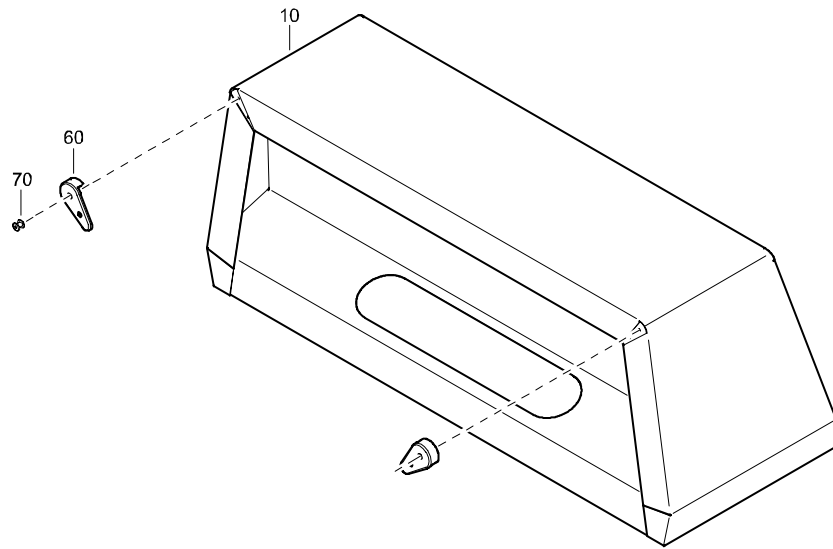

BAFFLE - XAS 137 - STANDARD

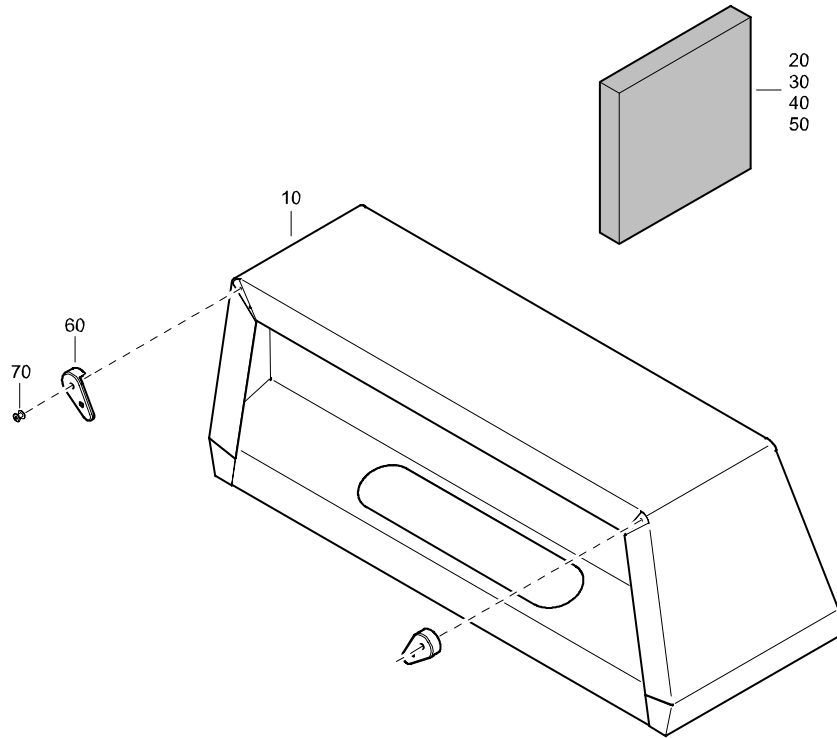

REF	PART NUMBER	DESIGNATION	QTY
-	1626 0600 85	BAFFLE (From page 52)	
•10	1626 0600 03	BAFFLE	1
•20	-	INSULATION SILENCING FOAM (50 mm)	1
•30	-	INSULATION SILENCING FOAM (50 mm)	1
•40	-	INSULATION SILENCING FOAM (30 mm)	1
•50	-	INSULATION SILENCING FOAM (30 mm)	1
•60	1604 4056 00	PROTECTION	2
•70	0129 3113 00	BLIND RIVET	4
-	1079 0003 32	SILENCING FOAM 2000 mm x 1500 mm x 30 mm	
-	1079 0003 33	SILENCING FOAM 2000 mm x 1500 mm x 50 mm	

BAFFLE - XAS 137 - STANDARD

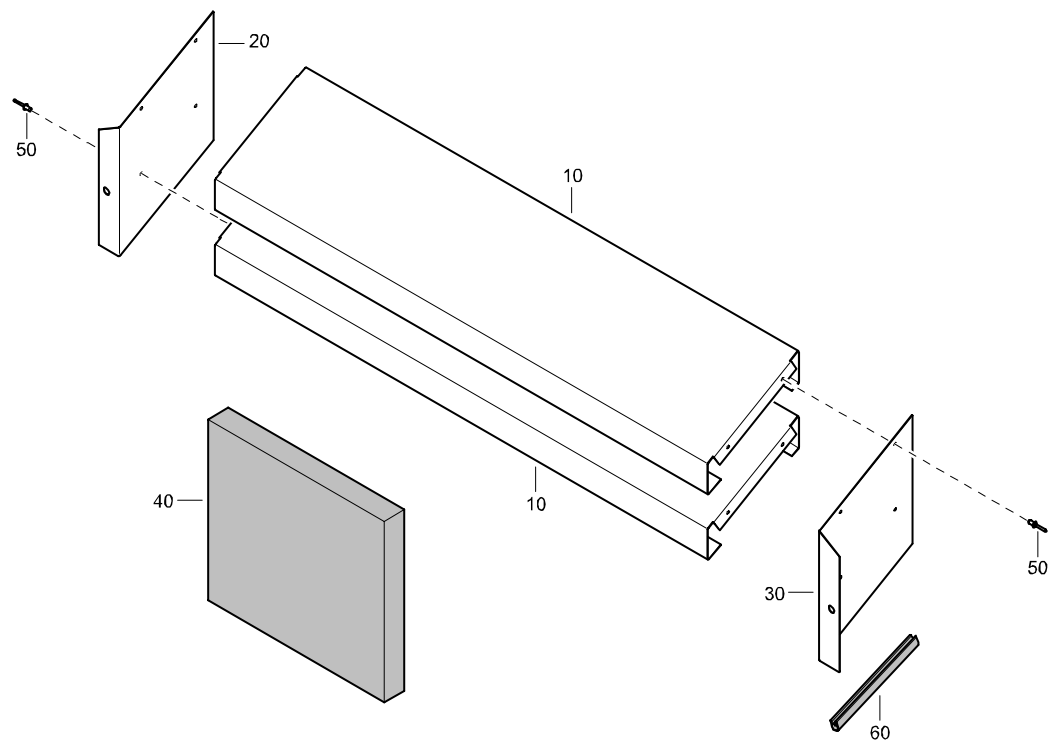

REF	PART NUMBER	DESIGNATION	QTY
-	1626 0928 81	BAFFLE	(From page 52)
•10	1626 0928 01	BAFFLE	2
•20	1626 1027 01	PLATE	1
•30	1626 1028 01	PLATE	1
•40	-	INSULATION	
		SILENCING FOAM (50 mm)	2
•50	0129 3172 01	BLIND RIVET	8
•60	1503 1056 00	SEAL	AR
-	1079 0003 33	SILENCING FOAM 2000 mm x 1500 mm x 50 mm	

BAFFLE - XA 137 - STANDARD

REF	PART NUMBER	DESIGNATION	QTY
-	1626 1429 81	BAFFLE	(From page 54)
•20	1626 1429 01	BAFFLE	2
•30	0129 3172 01	BLIND RIVET	8
•40	1626 1525 01	PLATE	1
•50	1626 1526 01	PLATE	1
•60	1503 1056 00	SEAL	AR

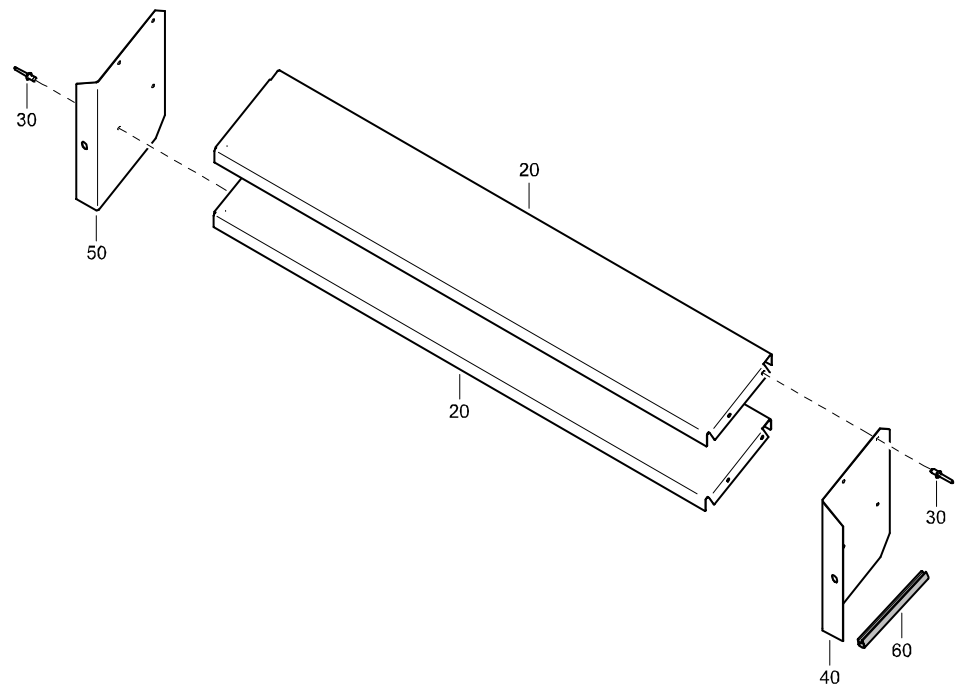

BAFFLE - XAS 137 - STANDARD

REF	PART NUMBER	DESIGNATION	QTY
-	1626 1059 81	BAFFLE	(From page 52)
•10	1626 0928 01	BAFFLE	3
•20	1626 1059 01	PLATE	1
•30	1626 1060 01	PLATE	1
•40	-	INSULATION	
		SILENCING FOAM (50 mm)	3
•50	0129 3174 01	BLIND RIVET	12
•60	1503 1056 00	SEAL	AR
-	1079 0003 33	SILENCING FOAM 2000 mm x 1500 mm x 50 mm	

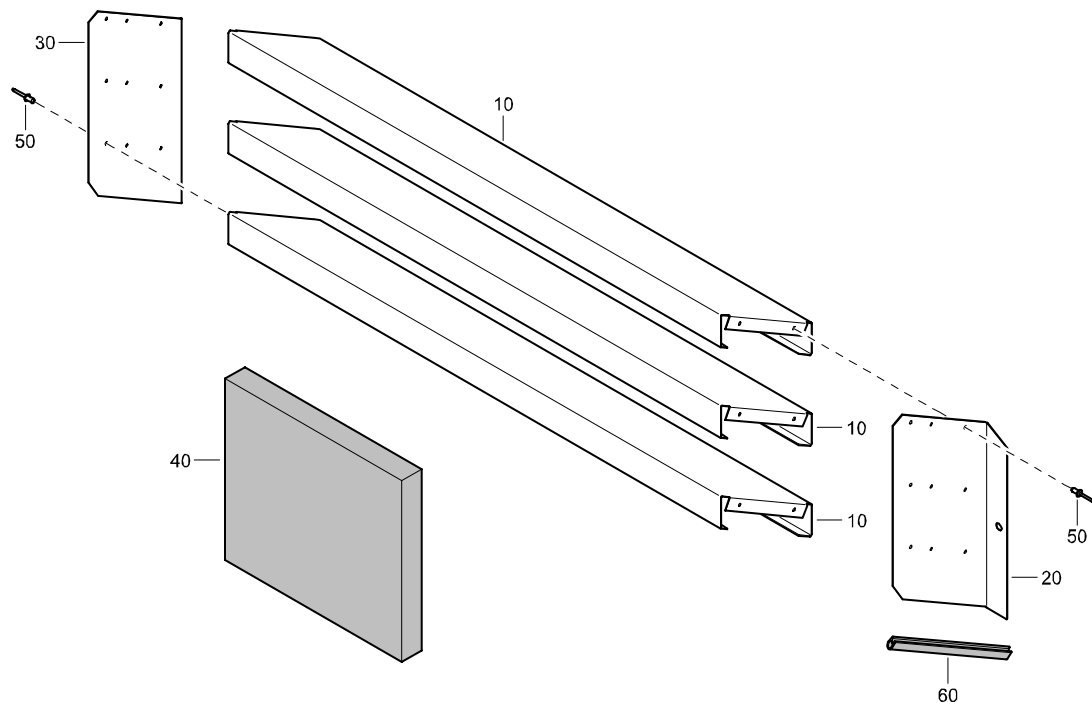

FRONT BAFFLE - UNSILENCED - XA 137 - STANDARD

REF	PART NUMBER	DESIGNATION	QTY
-	1626 1060 81	FRONT BAFFLE (From page 54)	
•20	1626 1059 01	PLATE	1
•30	1626 1060 01	PLATE	1
•40	0129 3174 01	BLIND RIVET	12
•50	1503 1056 00	SEAL	AR
•60	1626 1429 01	BAFFLE	3

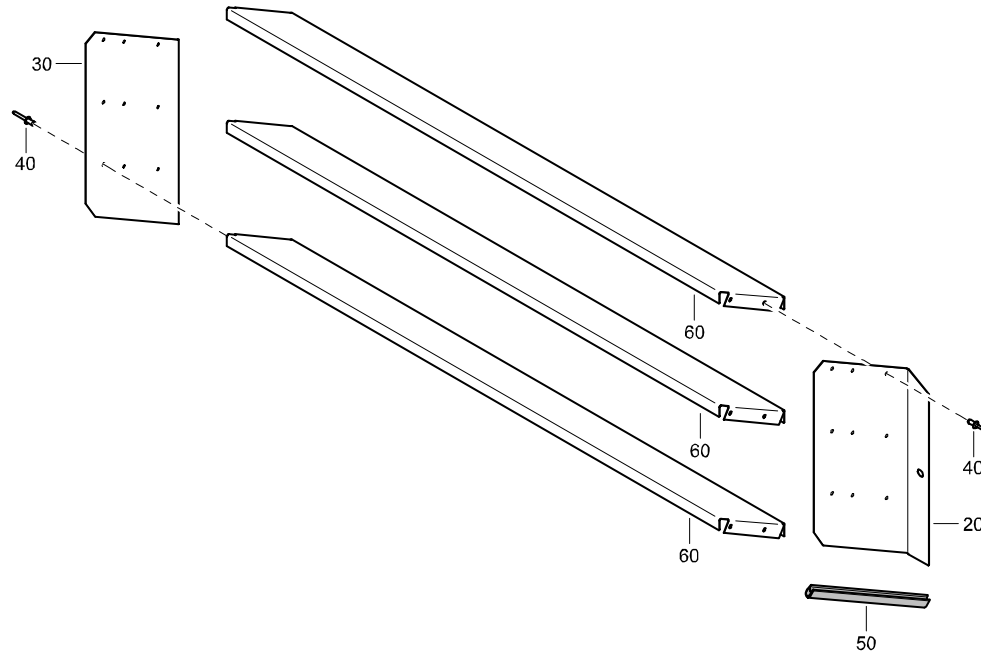

HOOD - XAS 137 - STANDARD

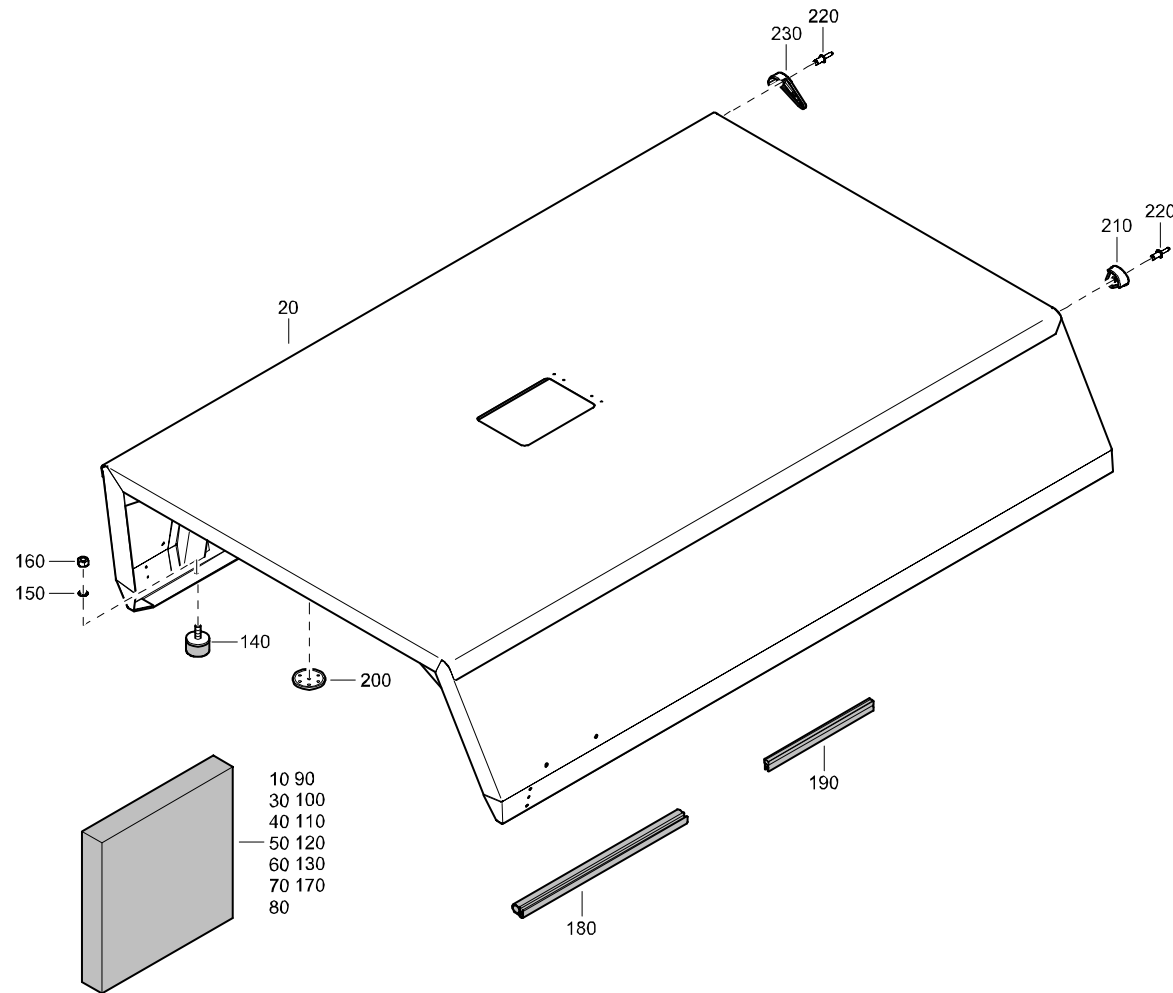

REF	PART NUMBER	DESIGNATION	QTY
-	1626 0599 86	HOOD (From page 52)	
•10	-	INSULATION SILENCING FOAM (50 mm)	1
•20	1626 0599 06	HOOD	1
•30	-	INSULATION SILENCING FOAM (50 mm)	1
•40	-	INSULATION SILENCING FOAM (50 mm)	1
•50	-	INSULATION SILENCING FOAM (50 mm)	2
•60	-	INSULATION SILENCING FOAM (50 mm)	2
•70	-	INSULATION SILENCING FOAM (50 mm)	1
•80	-	INSULATION SILENCING FOAM (50 mm)	1
•90	-	INSULATION SILENCING FOAM (50 mm)	1
•100	-	INSULATION SILENCING FOAM (50 mm)	1
•110	-	INSULATION SILENCING FOAM (50 mm)	1
•120	-	INSULATION SILENCING FOAM (30 mm)	1
•130	-	INSULATION SILENCING FOAM (50 mm)	1
•140	1604 1869 00	BUFFER	2
•150	0333 3220 00	LOCK WASHER	2
•160	0266 2108 00	HEXAGON NUT	2
•170	-	INSULATION SILENCING FOAM (20 mm)	1
•180	1604 4317 00	SEAL	AR
•190	1202 6584 00	SEAL	AR
•200	1615 7884 00	CLIP	47
•210	1604 4062 00	PROTECTION	1
•220	0129 3113 00	BLIND RIVET	4
•230	1604 4057 00	PROTECTION	1
-	1079 0003 27	SILENCING FOAM 2000mm x 1500 mm x 20 mm	
-	1079 0003 32	SILENCING FOAM 2000 mm x 1500 mm x 30 mm	
-	1079 0003 33	SILENCING FOAM 2000 mm x 1500 mm x 50 mm	

HOOD - XA 137 - STANDARD

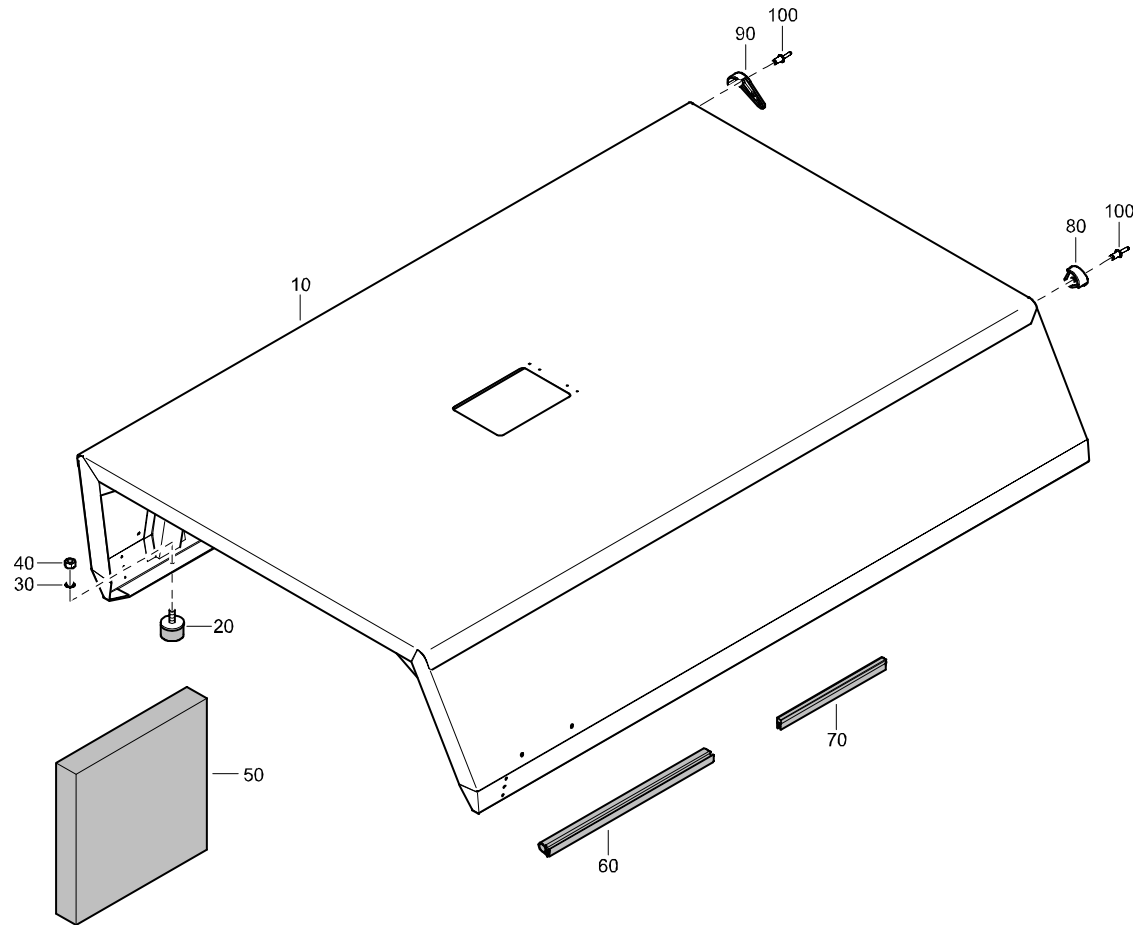

REF	PART NUMBER	DESIGNATION	QTY
-	1626 1659 84	HOOD	(From page 54)
•10	1626 1659 04	HOOD	1
•20	1604 1869 00	BUFFER	2
•30	0333 3220 00	LOCK WASHER	2
•40	0266 2108 00	HEXAGON NUT	2
•50	-	INSULATION	1
		SILENCING FOAM (20 mm)	
•60	1604 4317 00	SEAL	AR
•70	1202 6584 00	SEAL	AR
•80	1604 4062 00	PROTECTION	1
•90	1604 4057 00	PROTECTION	1
•100	0129 3113 00	BLIND RIVET	4
-	1079 0003 27	SILENCING FOAM 2000mm x 1500 mm x 20 mm	

LEFT SIDE PANEL - FOR COMPRESSOR WITHOUT GENERATOR - STANDARD

REF	PART NUMBER	DESIGNATION	QTY
-	1626 1704 82	SIDE PANEL	(From page 64, 65)
•10	1604 9728 03	PANEL	1
•20	-	INSULATION SILENCING FOAM (50 mm)	1
-	1079 0003 33	SILENCING FOAM 2000 mm x 1500 mm x 50 mm	

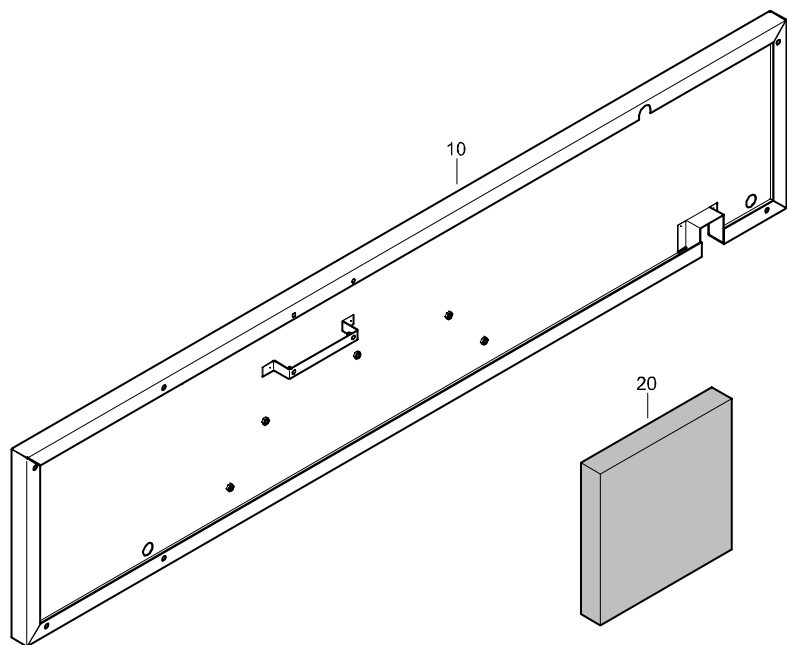

RIGHT SIDE PANEL - STANDARD

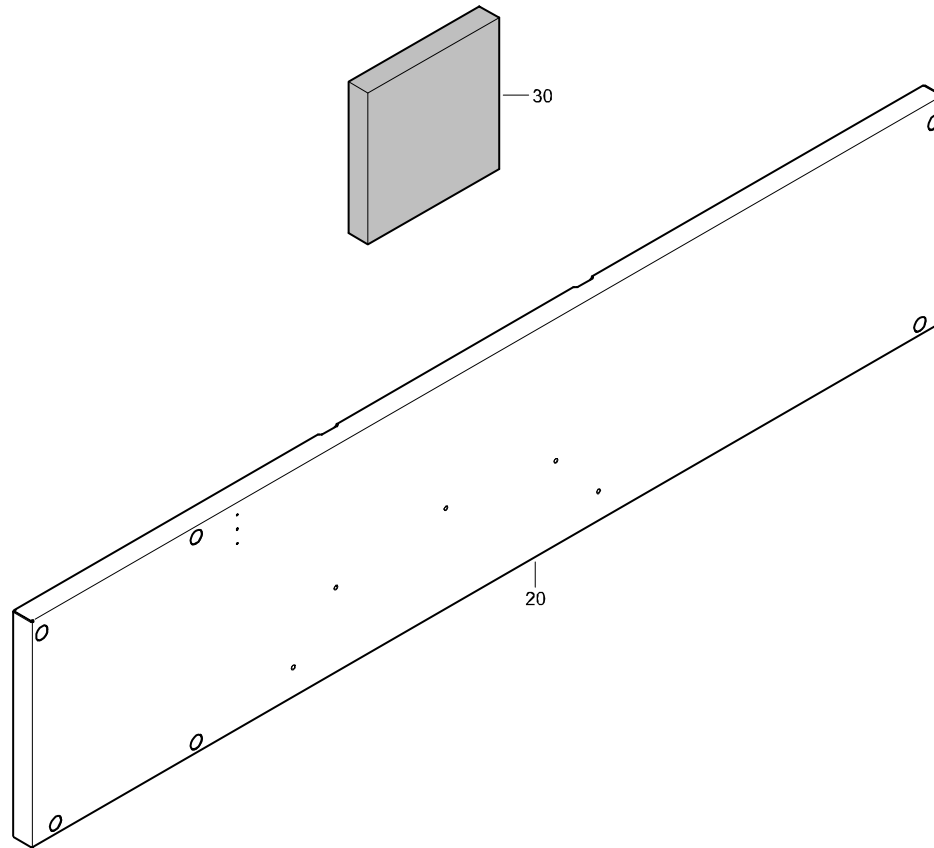

REF	PART NUMBER	DESIGNATION	QTY
-	1626 1704 83	PANEL (From page 52, 54)	
•20	1604 9729 03	PANEL	1
•30	-	INSULATION SILENCING FOAM (50 mm)	1
-	1079 0003 33	SILENCING FOAM 2000 mm x 1500 mm x 50 mm	

FRAME - STANDARD

REF	PART NUMBER	DESIGNATION	QTY
-	1626 0941 85	FRAME	(From page 51)
•10	1626 0941 05	FRAME	1
•20	1604 6105 00	GROMMET	1
•30	0246 1956 57	STUD	4
•40	1626 1674 00	PROTECTION	1
•50	1626 1674 00	PROTECTION	1

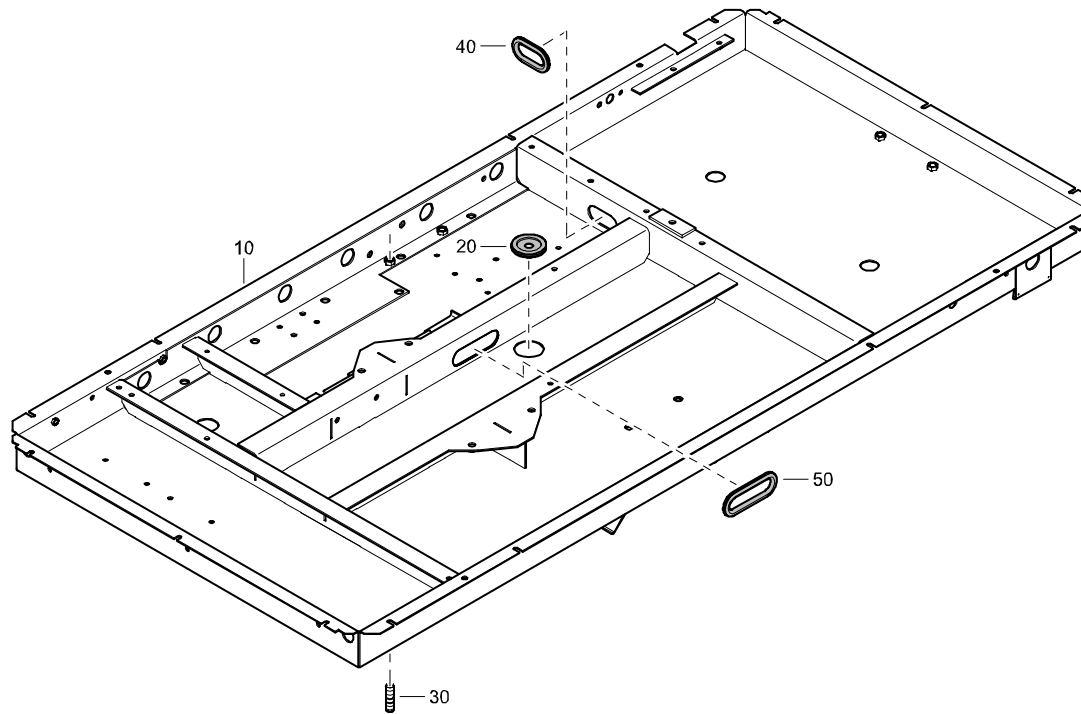

OIL SEPARATOR - ASME - STANDARD

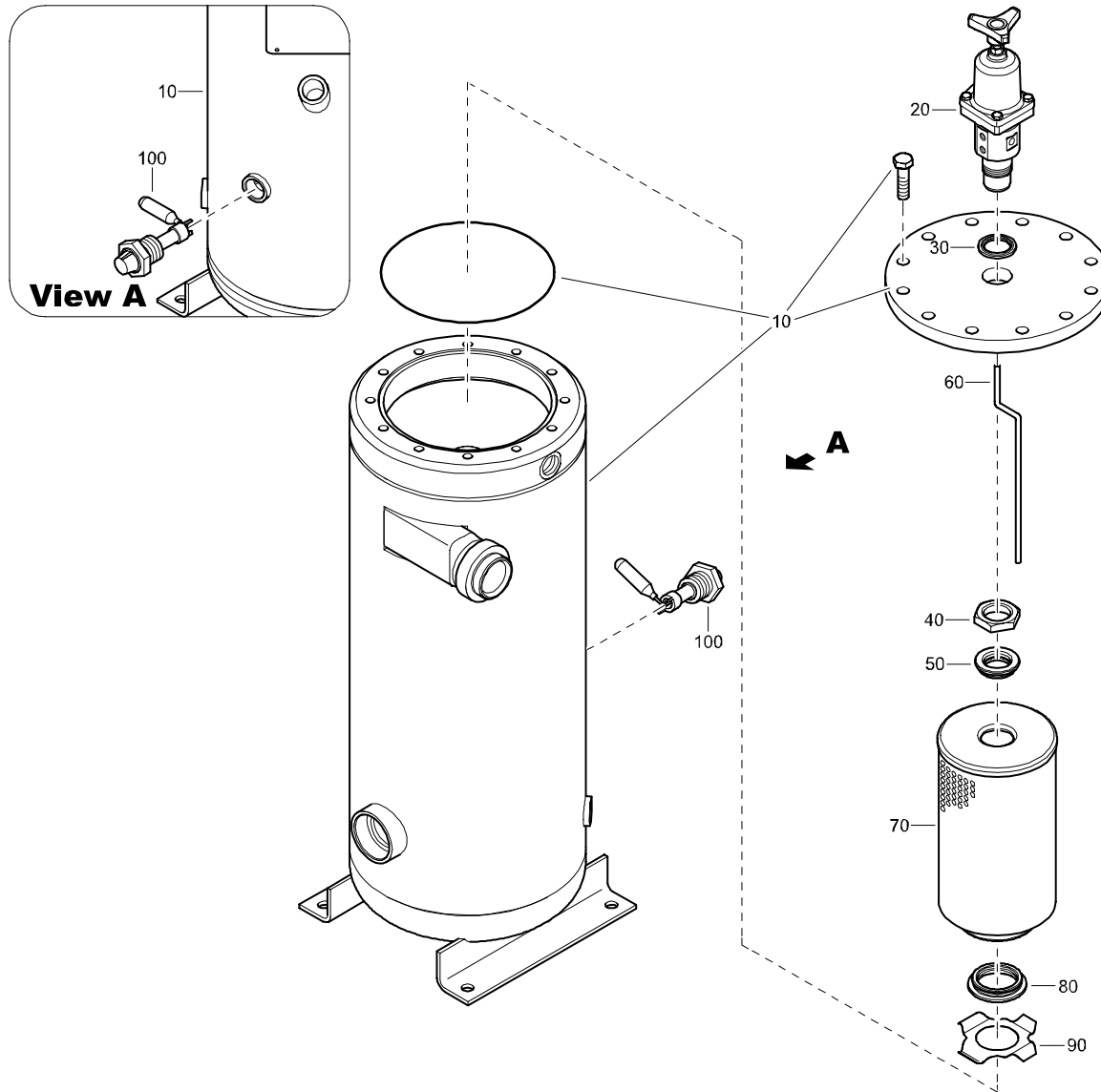

REF	PART NUMBER	DESIGNATION	QTY
-	1626 1763 82	OIL SEPARATOR (From page 61, 116)	
•10	1626 1699 83	VESSEL PRESS (For details see page 102)	1
•20	1604 0847 84	REGUL VALVE ASSY (For details see page 101)	1
•30	0661 1049 00	SEALING WASHER	1
•40	0623 2106 03	BACKNUT	1
•50	1615 7695 00	SEAL (Part of service kit, see page 33)	1
•60	1626 0164 00	TUBE	1
•70	1626 0163 01	SEPARATOR (Part of service kit, see page 33)	1
•80	1604 0383 00	SEAL (OIL SEPARATOR) (Part of service kit, see page 33)	1
•90	1626 0713 00	RETAINER	1
•100	1616 5108 00	LEVEL GAUGE	1

CONTROL PANEL ASSEMBLY - STANDARD

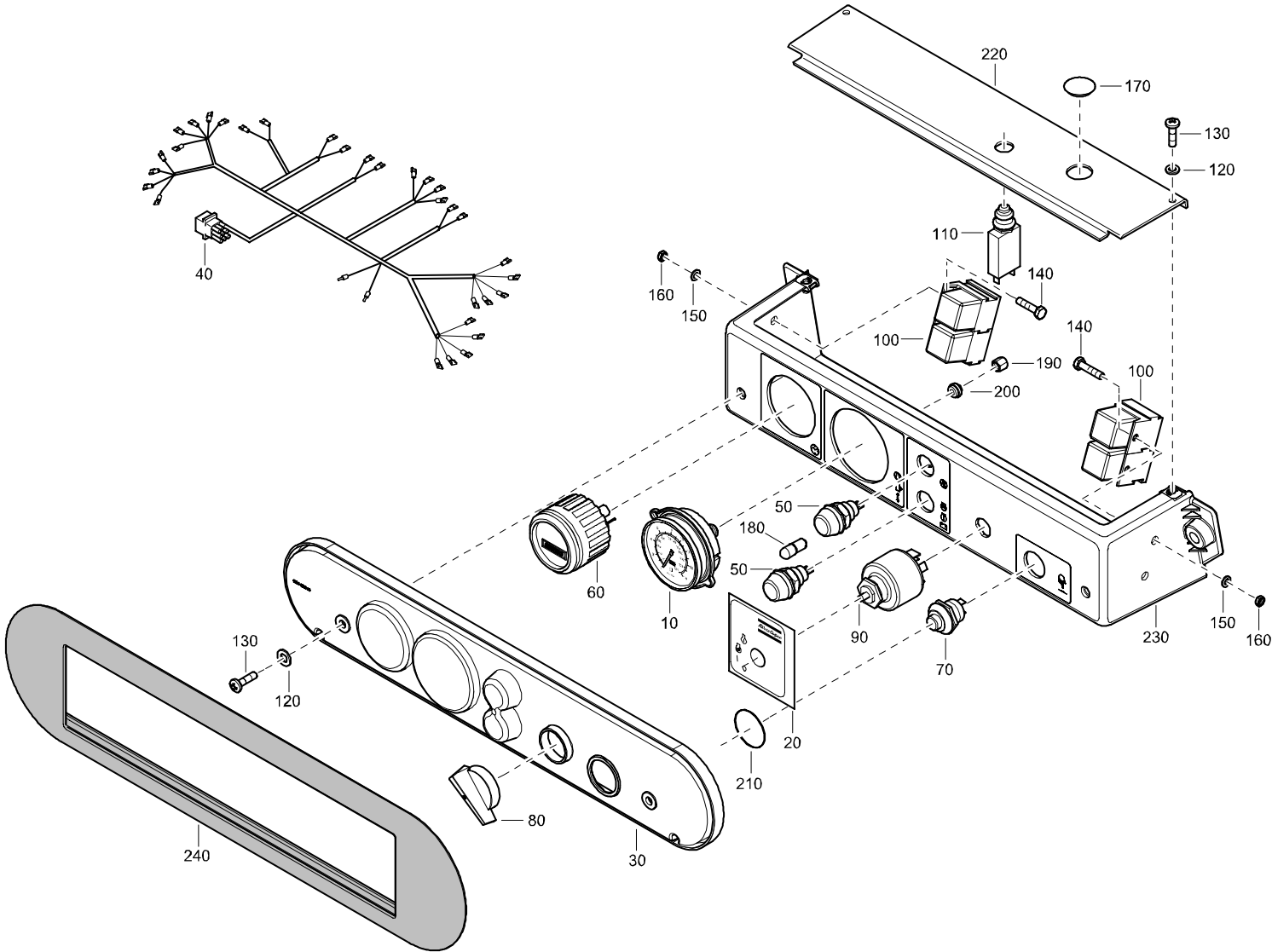

CONTROL PANEL ASSEMBLY - STANDARD

REF	PART NUMBER	DESIGNATION	QTY	REF	PART NUMBER	DESIGNATION	QTY	REF	PART NUMBER	DESIGNATION	QTY
-	1626 1587 81	CONTROL PANEL				(From page 37)					
•10	1604 4017 00	PRESSURE GAUGE	1								
•20	1626 2388 00	DECAL	1								
•30	1604 4028 00	COVER	1								
•40	1604 4068 00	WIRE HARNESS	1								
•50	1089 0312 11	LAMPHOLDER	2								
•60	1089 0352 02	HOURMETER	1								
•70	1089 9326 01	PUSH BUTTON	1								
•80	1089 0608 04	BUTTON	1								
•90	1089 0608 03	SWITCH	1								
•100	1089 0341 01	RELAY	4								
•110	1089 9206 31	CIRCUIT BREAKER	1								
•120	0301 2321 00	PLAIN WASHER	4								
•130	0226 0350 42	TAPPING SCREW	4								
•140	0147 1249 03	HEX. HEAD SCREW	4								
•150	0301 2318 00	PLAIN WASHER	4								
•160	0261 2107 00	HEXAGON NUT	4								
•170	0686 9252 69	PROTECTION PLUG	1								
•180	1091 0168 00	BULB	2								
•190	0584 2310 01	STRAIGHT PIPE COUPLING	1								
•200	0584 0080 09	STRAIGHT PIPE COUPLING	1								
•210	0663 9095 00	O-RING	1								
•220	1626 1683 00	COVER	1								
•230	1626 2186 00	PANEL	1								
•240	1626 0931 00	SEAL	1								

FUEL TANK - STANDARD

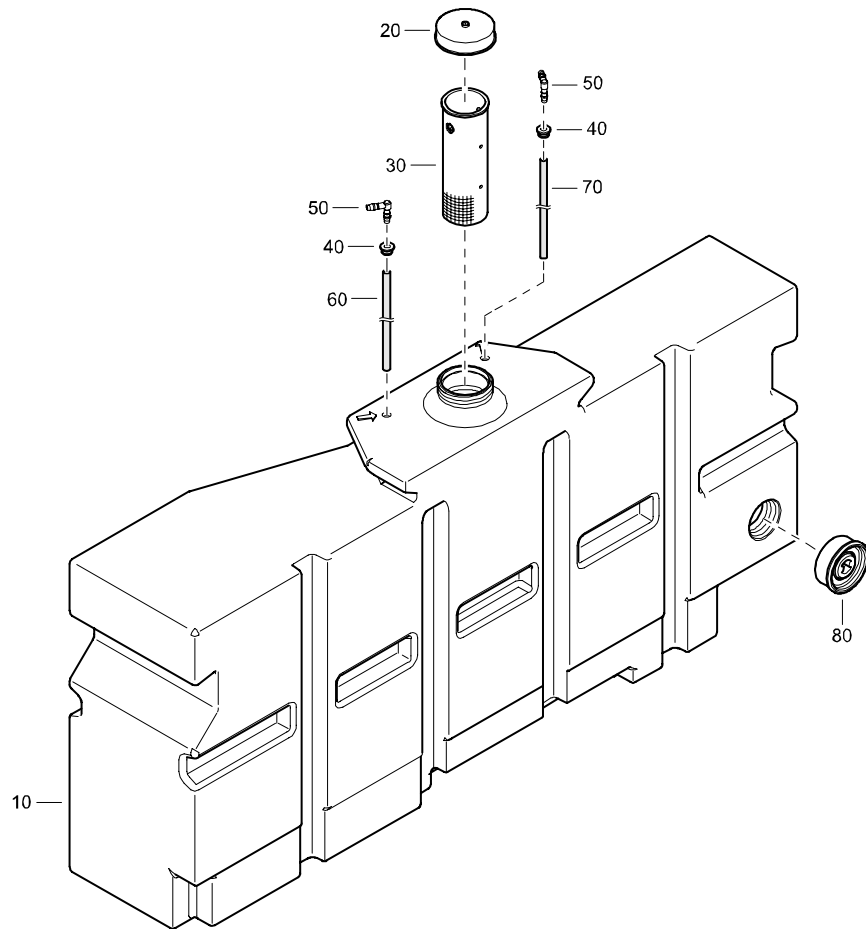

REF	PART NUMBER	DESIGNATION	QTY
-	1626 2368 80	FUEL TANK	(From page 42)
•10	1626 2368 00	TANK FUEL	1
•20	1615 7653 02	CAP	1
•30	1615 7654 00	STRAINER	1
•40	1615 6652 00	GROMMET	2
•50	1615 6651 00	ADAPTOR	2
•60	0070 6002 15	PLASTIC TUBE	AR
•70	0070 6002 15	PLASTIC TUBE	AR
•80	1615 5577 00	PLUG	1

REGULATING VALVE ASSEMBLY - STANDARD

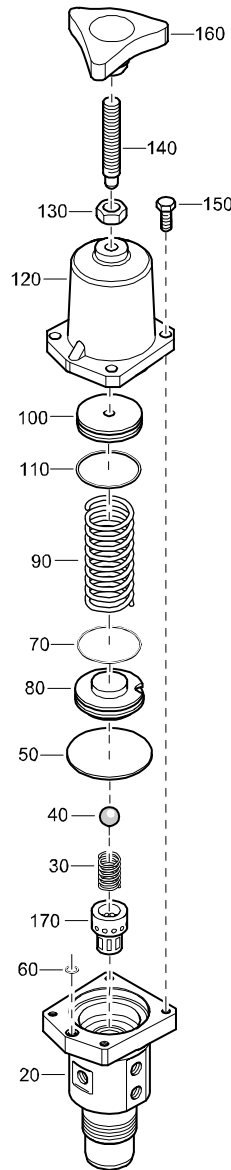

REF	PART NUMBER	DESIGNATION	QTY
-	1604 0847 84	REGUL VALVE ASSY (From page 97)	
•20	-	HOUSING (Not available separately)	1
•30	-	SPRING (Part of service kit, see page 29)	1
•40	-	BEARING BALL (Part of service kit, see page 29)	1
•50	-	MEMBRANE (Part of service kit, see page 29)	1
•60	-	O-RING (Part of service kit, see page 29)	1
•70	-	O-RING (Part of service kit, see page 29)	1
•80	2252 4058 00	SPRING GUIDE	1
•90	2252 1428 00	SPRING	1
•100	2252 4059 01	SPRING SEAT	1
•110	-	O-RING (Part of service kit, see page 29)	1
•120	-	SPRING COVER (Not available separately)	1
•130	0266 2110 00	HEXAGON NUT	1
•140	1604 0849 02	SCREW	1
•150	0147 1247 03	HEX. HEAD SCREW	4
•160	1604 0850 03	HANDLE	1
•170	2252 4057 00	BALL CAGE	1

PRESSURE VESSEL - ASME - STANDARD

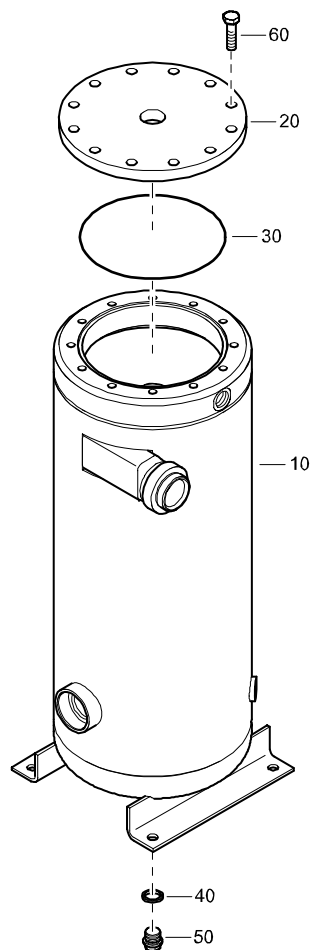

REF	PART NUMBER	DESIGNATION	QTY
-	1626 1699 83	VESSEL PRESS (From page 97)	
•10	1626 1763 00	VESSEL PRESS	1
•20	1604 0304 00	FLANGE	1
•30	-	O-RING (Part of service kit, see page 33)	1
•40	0661 1033 00	SEALING WASHER	1
•50	0686 3716 02	HEXAGON PLUG	1
•60	0147 1403 03	HEX. HEAD SCREW	12

TOWING EYES - AC EYE, BALL COUPLING - OPTIONS

A.C EYE - WITH BRAKES

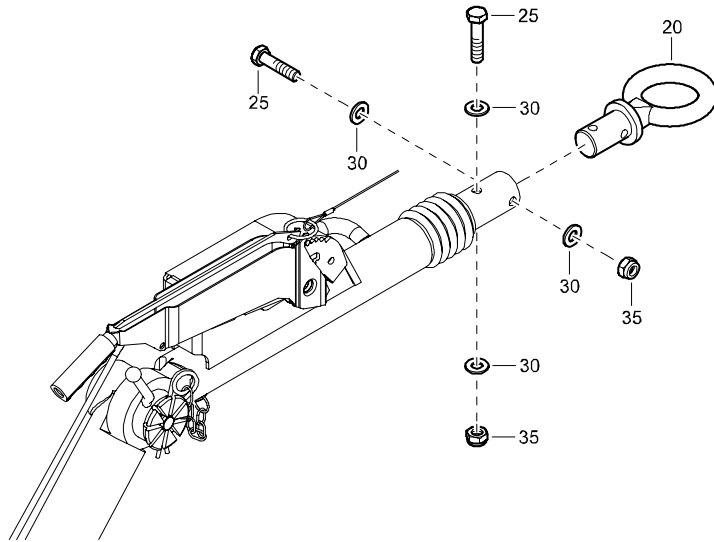

REF	PART NUMBER	DESIGNATION	QTY
-----	-------------	-------------	-----

AC EYE - WITH BRAKES			
20	1614 4368 00	A.C. EYE	1
25	1202 9844 02	BOLT	2
30	1202 9845 00	WASHER	4
35	0291 1185 13	LOCKNUT	2

1611 7701 12/00

BALL COUPLING - WITH BRAKES

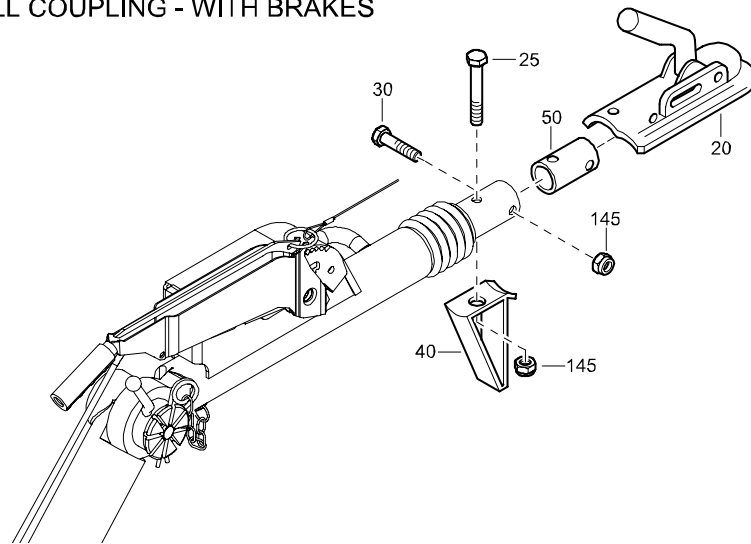

BALL COUPLING - WITH BRAKES			
20	1619 7273 00	BALL COUPLING	1
25	1202 9844 05	BOLT	1
30	1202 9844 02	BOLT	1
40	1619 7213 00	SUPPORT	1
50	1202 9732 00	BUSH	1
145	0291 1185 13	LOCKNUT	2

1611 7701 39/00

TOWING EYES - DIN EYE, BALL COUPLING - BRAKES LOOSE - OPTIONS

DIN EYE - WITH BRAKES

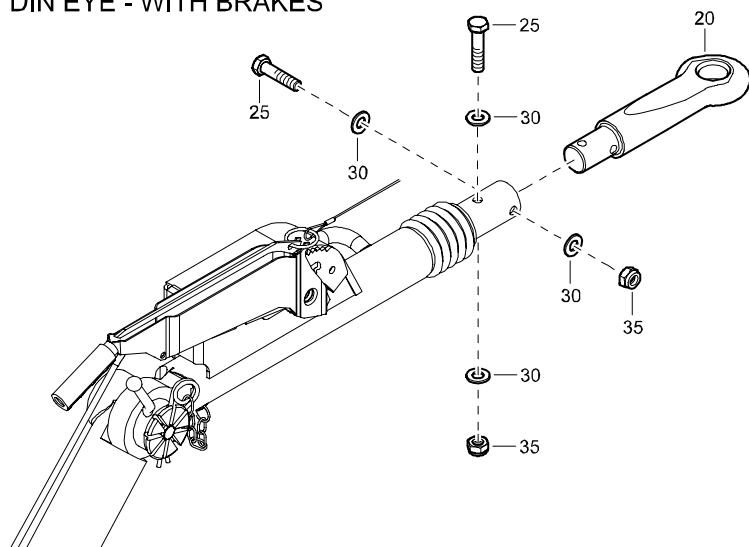

REF	PART NUMBER	DESIGNATION	QTY
-----	-------------	-------------	-----

DIN EYE - WITH BRAKES

20	1614 4392 00	DIN EYE	1
25	1202 9844 02	BOLT	2
30	1202 9845 00	WASHER	4
35	0291 1185 13	LOCKNUT	2

1611 7702 12/00

LOOSE BALL COUPLING - WITH BRAKES

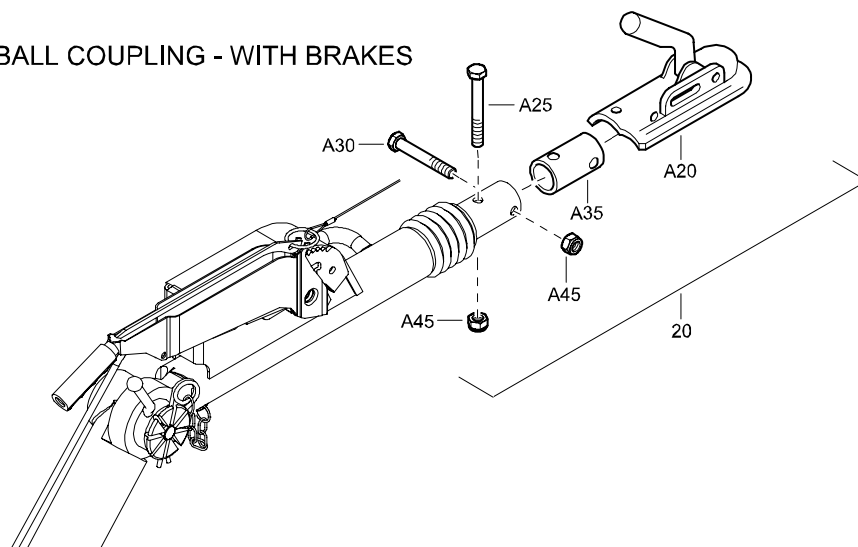

LOOSE BALL COUPLING - BRAKES

20	1619 7273 80	BALL COUPLING	1
•A20	1619 7273 00	BALL COUPLING	1
•A25	0147 1412 03	HEXAGON HEAD SCREW	1
•A30	0147 1411 03	HEXAGON HEAD SCREW	1
•A35	1202 9732 00	BUSH	2
•A45	0291 1112 00	LOCKNUT	2

1611 7703 84/00

TOWING EYES - ITA EYE , NATO EYE - OPTIONS

ITA EYE - WITH BRAKES

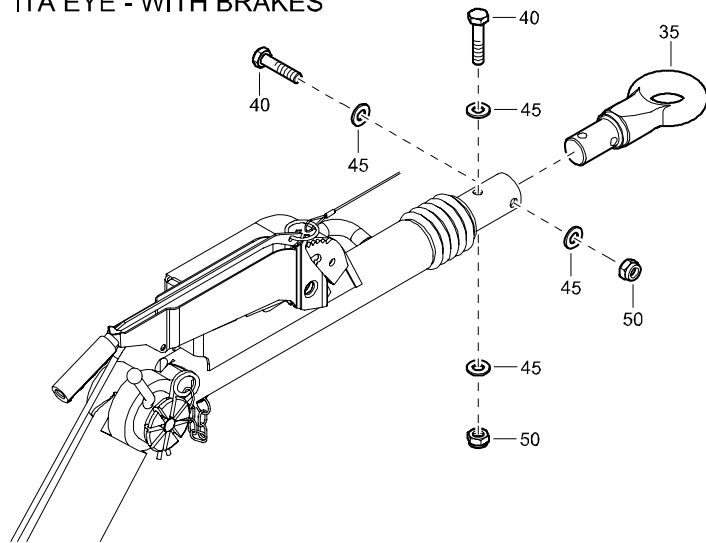

REF	PART NUMBER	DESIGNATION	QTY
-----	-------------	-------------	-----

ITA EYE			
35	1615 6820 02	TOWING EYE	1
40	1202 9844 02	BOLT	2
45	1202 9845 00	WASHER	4
50	0291 1185 13	LOCKNUT	2

1611 7704 12/04

NATO EYE

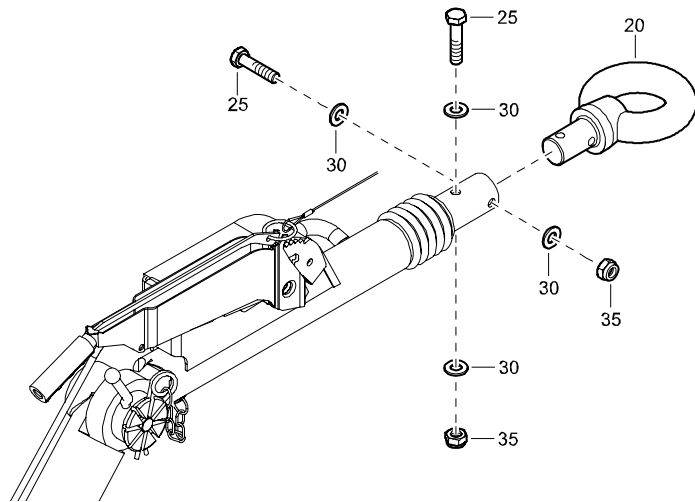

NATO EYE - WITH BRAKES			
20	1614 4678 00	NATO EYE	1
25	1202 9844 02	BOLT	2
30	1202 9845 00	WASHER	4
35	0291 1185 13	LOCKNUT	2

1611 7707 12/00

TOWBAR ACCESSORIES - SUPPORT LEG, JOCKEY WHEEL, SAFETY CHAIN CE - OPTIONS

SUPPORT LEG

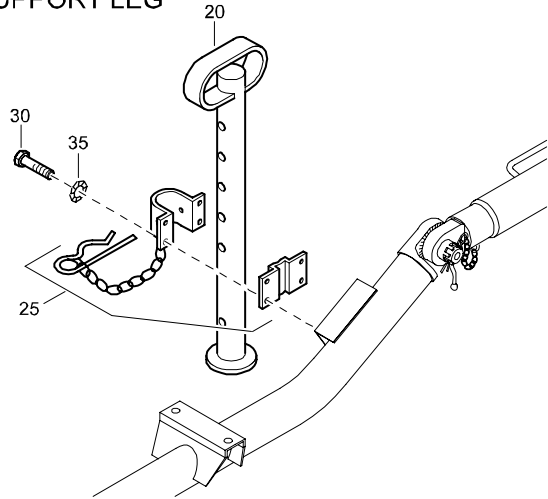

JOCKEY WHEEL

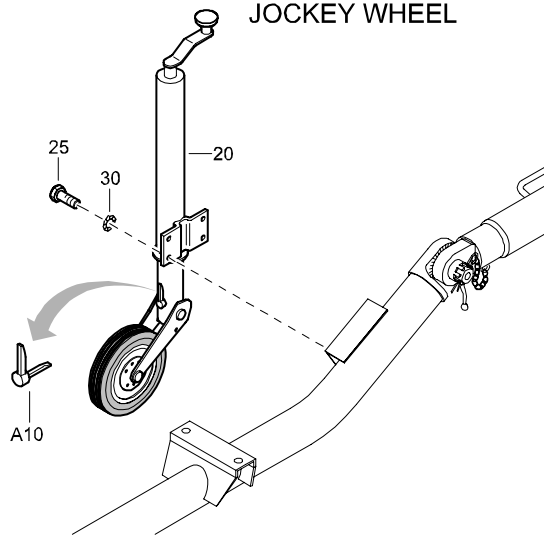

SAFETY CHAIN CE

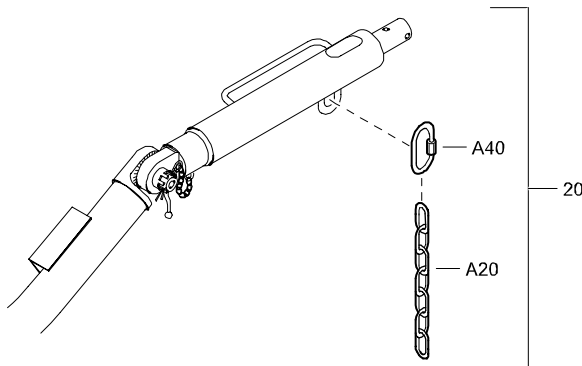

REF	PART NUMBER	DESIGNATION	QTY
-----	-------------	-------------	-----

SUPPORT LEG

20	1615 7752 01	FOOT	1
25	1615 7751 00	CLAMP ASSY	1
30	0147 1365 03	HEX. HEAD SCREW	4
35	0333 3232 00	LOCK WASHER	4

1611 7720 27/03

JOCKEY WHEEL

20	1615 7769 00	SWIVEL WHEEL	1
•A10	2914 2370 00	LOCKING PIN	1
25	0147 1362 03	HEXAGON HEAD SCREW	4
30	0333 3232 00	SERRATED LOCKWASHER	4

1611 7721 27/00

SAFETY CHAIN CE

20	1604 1575 80	CHAIN ASSY	1
•A20	1604 1575 00	SAFETY CHAIN	1
•A40	1604 1572 03	QUICK COUPLING	2

1611 7722 27/02

LUBRICATOR - OPTIONS

REF	PART NUMBER	DESIGNATION	QTY
20	1615 8584 86	LUBRICATOR	1
30	1626 2507 00	NIPPLE LUBRICATOR	1
40	1604 5759 02	BRACKET	1
45	1604 5760 00	BRACKET	1
50	0266 2110 00	HEXAGON NUT	2
55	0663 2108 20	O-RING	1
60	0301 2335 00	PLAIN WASHER	2

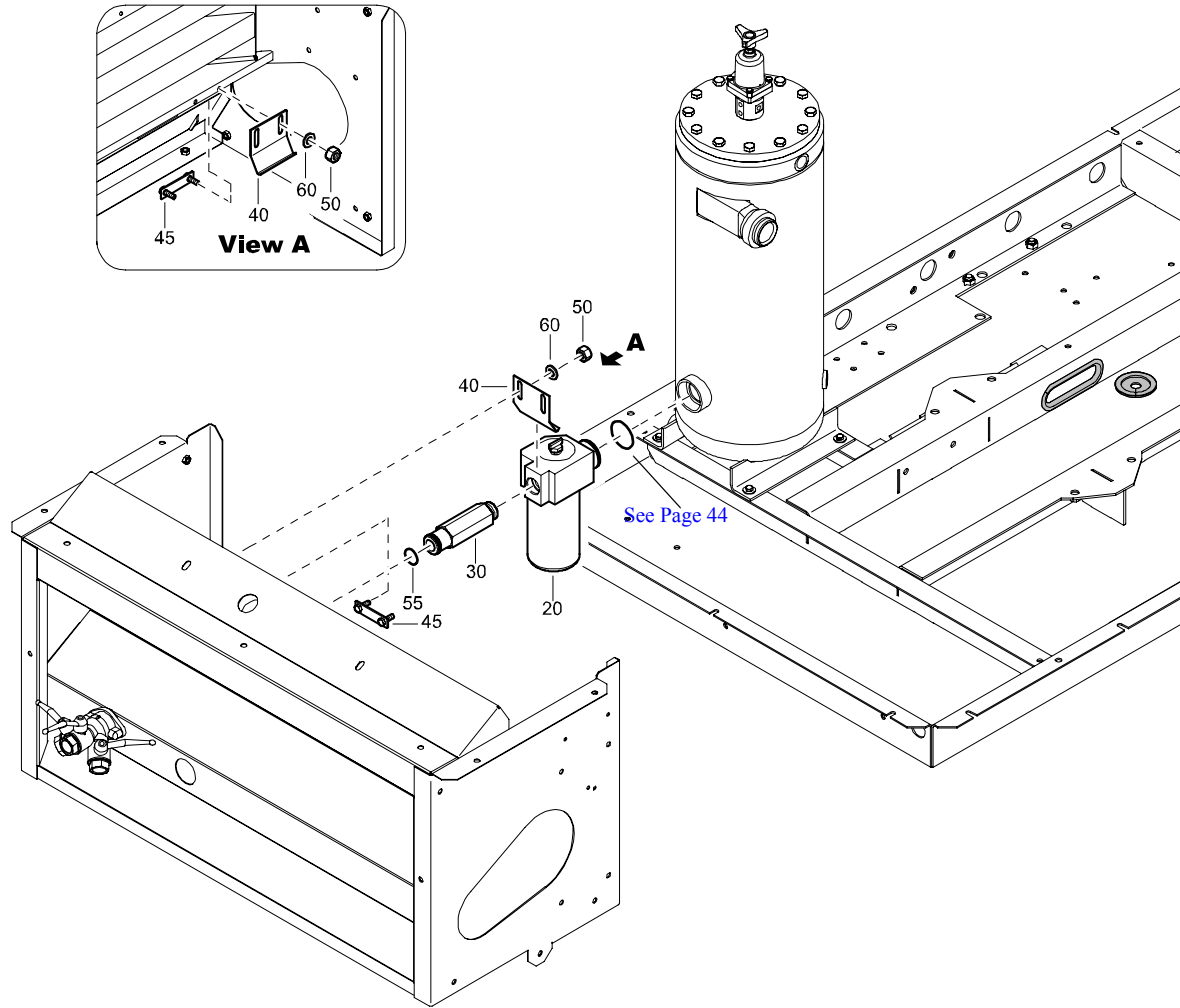

UNDERCARRIAGE - FOR COMPRESSOR WITH FIXED TOWBAR AND BRAKES - OPTIONS

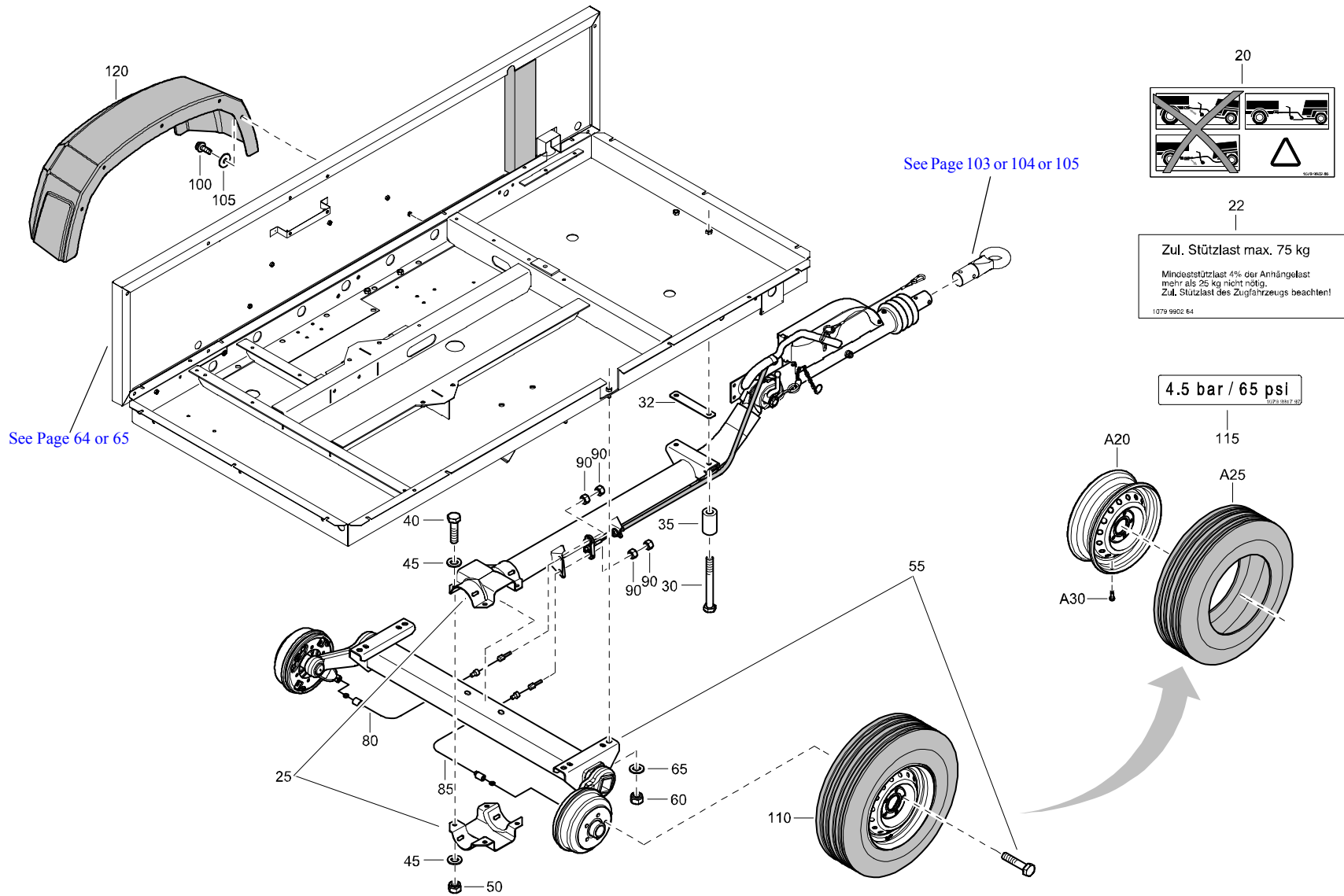

UNDERCARRIAGE - FOR COMPRESSOR WITH FIXED TOWBAR AND BRAKES - OPTIONS

REF	PART NUMBER	DESIGNATION	QTY	REF	PART NUMBER	DESIGNATION	QTY	REF	PART NUMBER	DESIGNATION	QTY
20	1079 9902 00	WARNING LABEL	1								
22	1079 9902 64	LABEL	1								
25	1626 0463 01	TOWBAR FIXED	1								
		(For details see page 154)									
30	0147 1415 03	HEX. HEAD SCREW	2								
32	1626 1955 00	PLATE	1								
35	1615 9575 00	SPACER	2								
40	0147 1403 03	HEX. HEAD SCREW	4								
45	0301 2358 00	PLAIN WASHER	8								
50	0291 1112 00	LOCKNUT	4								
55	1626 0474 00	AXLE	1								
		(For details see page 158)									
60	0291 1112 00	LOCKNUT	4								
65	0301 2358 00	PLAIN WASHER	4								
80	1615 9353 00	BRAKE CABLE	1								
85	1604 0448 00	BRAKE CABLE	1								
90	0266 2110 00	HEXAGON NUT	4								
100	1619 2766 00	HEX. HEAD SCREW	10								
105	0300 8019 00	PLAIN WASHER	10								
110	1626 2945 00	TYRE ASSY	2								
•A20	1626 0260 00	WHEEL	1								
•A25	0538 0400 07	TYRE	1								
•A30	1615 6322 00	VENTIL	1								
115	1079 9917 97	INFORMATION LABEL	2								
120	1626 1227 00	MUDGUARD	2								

UNDERCARRIAGE - FOR COMPRESSOR WITH ADJUSTABLE TOWBAR AND BRAKES - OPTIONS

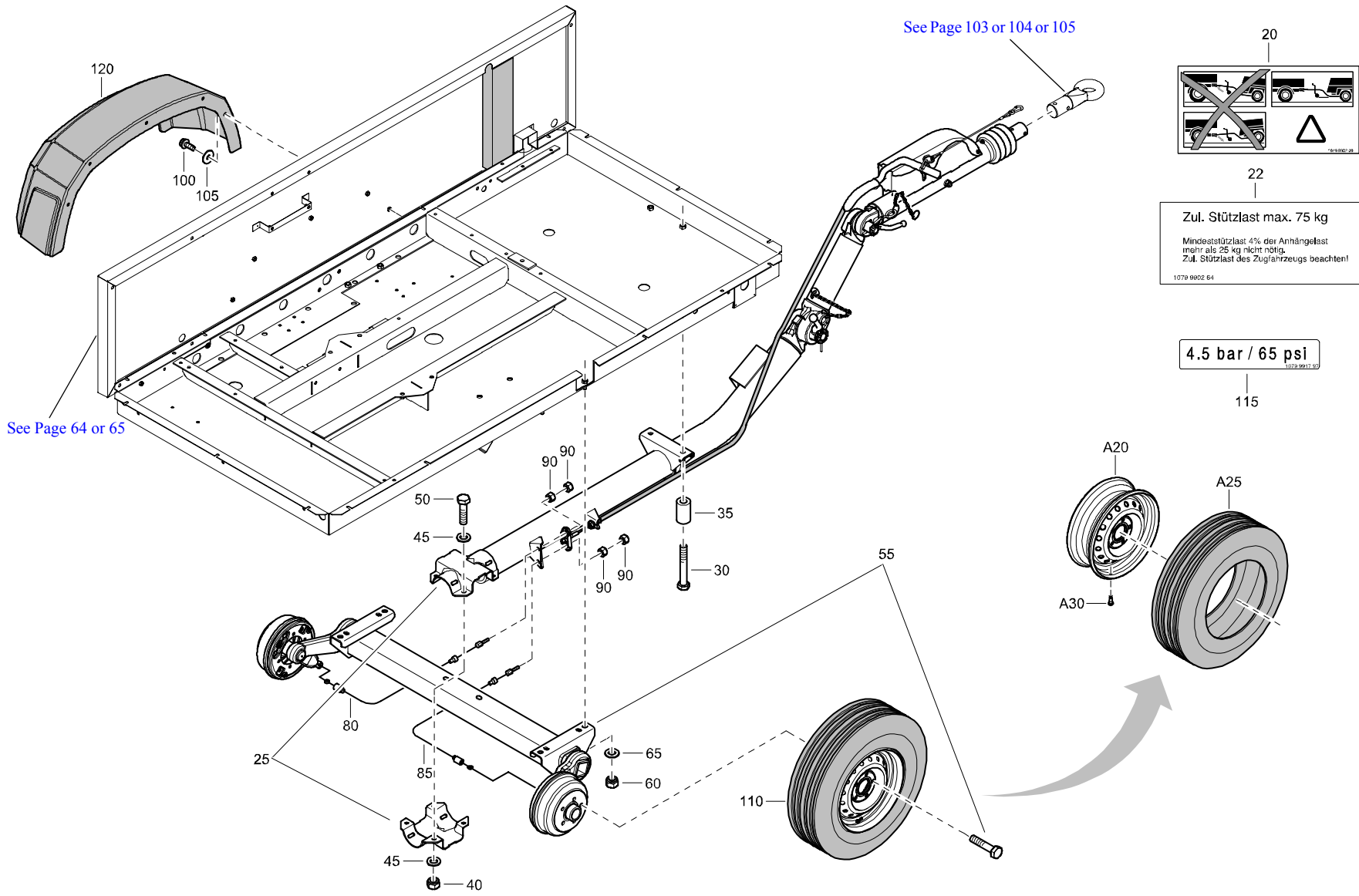

UNDERCARRIAGE - FOR COMPRESSOR WITH ADJUSTABLE TOWBAR AND BRAKES - OPTIONS

REF	PART NUMBER	DESIGNATION	QTY	REF	PART NUMBER	DESIGNATION	QTY	REF	PART NUMBER	DESIGNATION	QTY
20	1079 9902 00	WARNING LABEL	1								
22	1079 9902 64	LABEL	1								
25	1626 0464 01	TOWBAR ADJUSTABLE	1								
		(For details see page 156)									
30	0147 1411 03	HEX. HEAD SCREW	2								
35	1615 9575 00	SPACER	2								
40	0291 1112 00	LOCKNUT	4								
45	0301 2358 00	PLAIN WASHER	8								
50	0147 1403 03	HEX. HEAD SCREW	4								
55	1626 0474 00	AXLE	1								
		(For details see page 158)									
60	0291 1112 00	LOCKNUT	4								
65	0301 2358 00	PLAIN WASHER	4								
80	1615 9353 00	BRAKE CABLE	1								
85	1604 0448 00	BRAKE CABLE	1								
90	0266 2110 00	HEXAGON NUT	4								
100	1619 2766 00	HEX. HEAD SCREW	10								
105	0300 8019 00	PLAIN WASHER	10								
110	1626 2945 00	TYRE ASSY	2								
•A20	1626 0260 00	WHEEL	1								
•A25	0538 0400 07	TYRE	1								
•A30	1615 6322 00	VENTIL	1								
115	1079 9917 97	INFORMATION LABEL	2								
120	1626 1227 00	MUDGUARD	2								

UNDERCARRIAGE - FOR COMPRESSOR WITH FIXED TOWBAR AND WITHOUT BRAKES - OPTIONS

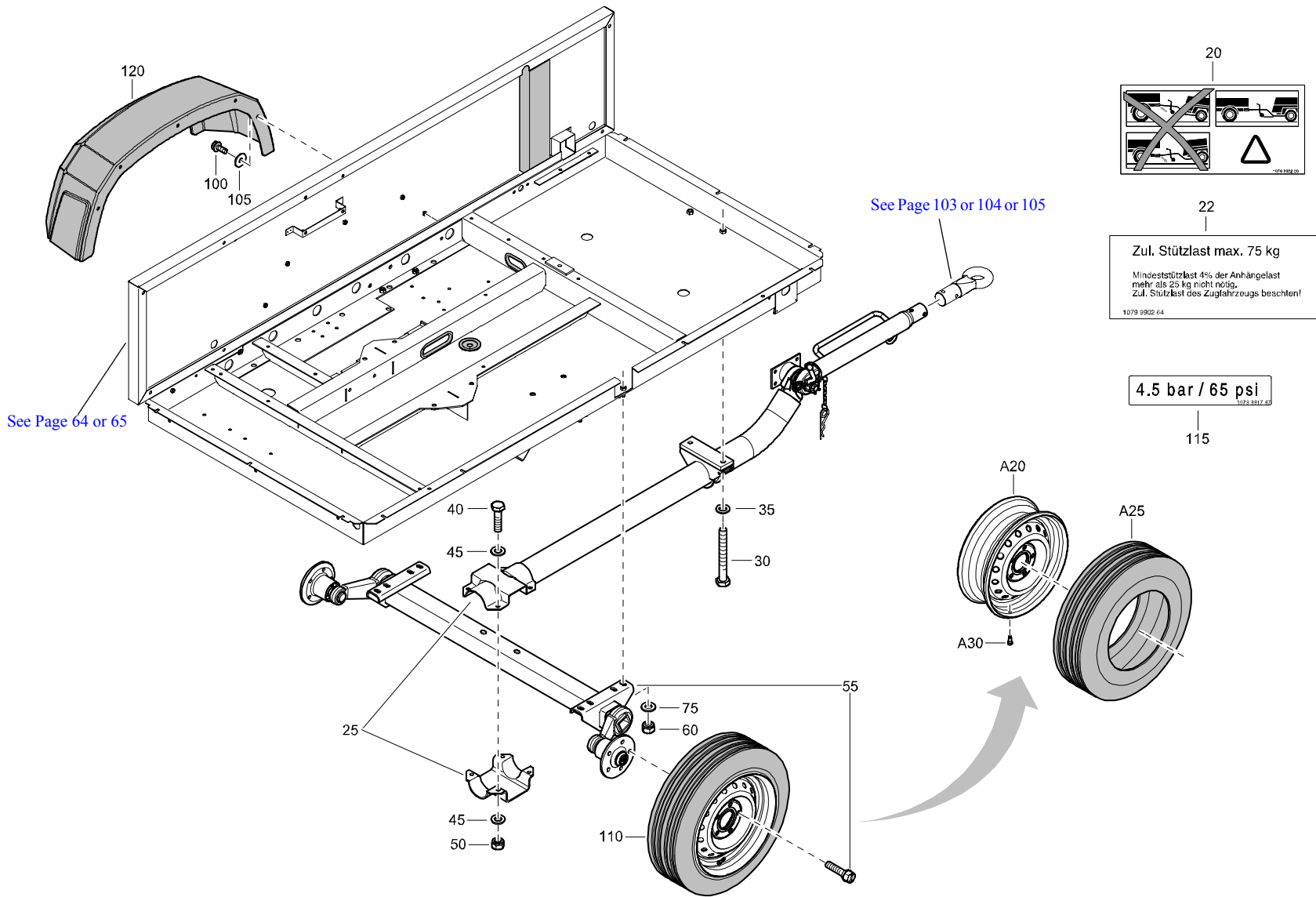

UNDERCARRIAGE - FOR COMPRESSOR WITH FIXED TOWBAR AND WITHOUT BRAKES - OPTIONS

REF	PART NUMBER	DESIGNATION	QTY	REF	PART NUMBER	DESIGNATION	QTY	REF	PART NUMBER	DESIGNATION	QTY
20	1079 9902 00	WARNING LABEL	1								
22	1079 9902 64	LABEL	1								
25	1626 0462 02	TOWBAR FIXED	1								
		(For details see page 160)									
30	0147 1411 03	HEX. HEAD SCREW	2								
35	1615 9575 00	SPACER	2								
40	0147 1403 03	HEX. HEAD SCREW	4								
45	0301 2358 00	PLAIN WASHER	8								
50	0291 1112 00	LOCKNUT	4								
55	1626 0630 02	AXLE	1								
60	0291 1112 00	LOCKNUT	4								
75	0301 2358 00	PLAIN WASHER	4								
100	1619 2766 00	HEX. HEAD SCREW	10								
105	0300 8019 00	PLAIN WASHER	10								
110	1626 2945 00	TYRE ASSY	2								
•A20	1626 0260 00	WHEEL	1								
•A25	0538 0400 07	TYRE	1								
•A30	1615 6322 00	VENTIL	1								
115	1079 9917 97	INFORMATION LABEL	2								
120	1626 1227 00	MUDGUARD	2								

GENERATOR KIT - BF4M2011 - OPTIONS

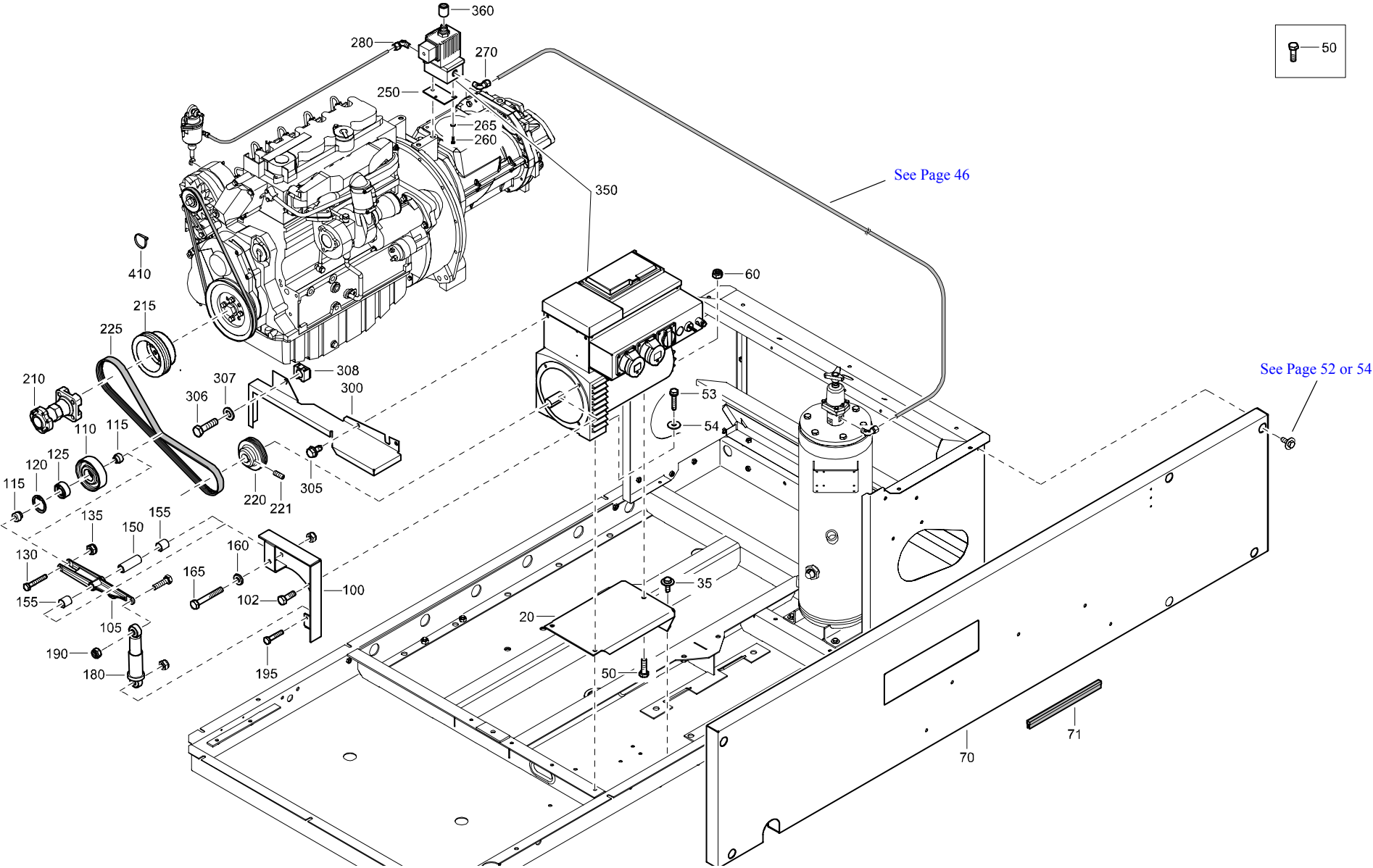

GENERATOR KIT - BF4M2011 - OPTIONS

REF	PART NUMBER	DESIGNATION	QTY	REF	PART NUMBER	DESIGNATION	QTY	REF	PART NUMBER	DESIGNATION	QTY
20	1626 0877 01	SUPPORT	1	360	0607 2151 02	SOCKET	1				
35	1615 5664 00	HEX. HEAD SCREW	2	410	1088 1301 02	CABLE STRIP	4				
50	0147 1362 03	HEX. HEAD SCREW	3								
53	1619 5337 01	HEX. HEAD SCREW	2								
54	0300 8019 00	PLAIN WASHER	2								
60	0291 1111 00	LOCKNUT	1								
70	1626 1158 83	PANEL	1								
		(For details see page 163)									
71	1202 6584 00	SEAL	AR								
100	1604 3897 00	SUPPORT	1								
102	0147 1362 03	HEX. HEAD SCREW	3								
105	1604 0503 02	LEVER	1								
110	1615 8670 01	PULLEY	1								
115	1615 8669 00	BUSHING	2								
120	0335 2136 00	CIRCLIP	1								
125	0502 1091 38	BALL BEARING	1								
130	0147 1330 03	HEX. HEAD SCREW	1								
135	0291 1110 00	LOCKNUT	1								
150	1604 0502 00	BUSHING	1								
155	0500 4510 22	PLAIN BEARING	2								
160	0302 1274 01	PLAIN WASHER	1								
165	0147 1371 03	HEX. HEAD SCREW	1								
180	1615 8671 00	DAMPER	1								
190	0291 1110 00	LOCKNUT	1								
195	0147 1327 03	HEX. HEAD SCREW	1								
210	1615 8607 00	FAN ADAPTOR	1								
215	1604 3908 00	PULLEY	1								
220	1626 0875 00	PULLEY	1								
221	0196 1320 00	SET SCREW	1								
225	1626 1156 00	BELT V	1								
250	1604 3994 01	BRACKET	1								
260	0147 1171 03	HEX. HEAD SCREW	2								
265	0333 3214 00	LOCK WASHER	2								
270	0581 1200 16	ELBOW PIPE COUPLING	1								
280	0581 1200 16	ELBOW PIPE COUPLING	1								
300	1626 1484 00	GUARD	1								
305	1619 2766 00	HEX. HEAD SCREW	2								
306	0147 1321 03	HEX. HEAD SCREW	1								
307	0301 2335 00	PLAIN WASHER	1								
308	1079 2901 01	CAGE NUT	1								
350	1604 3997 87	GENERATOR	1								
		(For details see page 161)									

BATTERY AND VESSEL - FOR COMPRESSOR WITH COLD WEATHER EQUIPMENT - ASME - OPTIONS

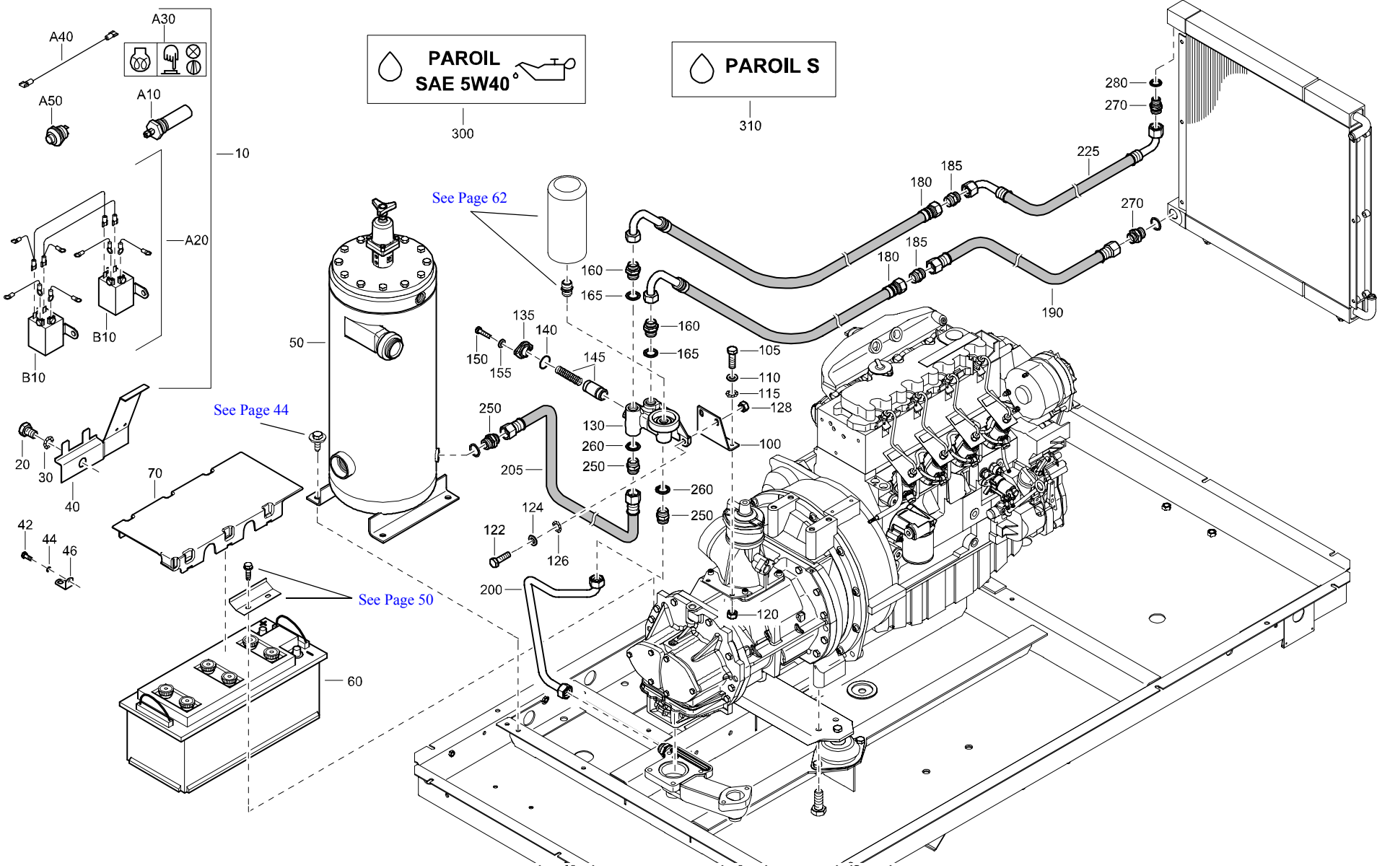

BATTERY AND VESSEL - FOR COMPRESSOR WITH COLD WEATHER EQUIPMENT - ASME - OPTIONS

REF	PART NUMBER	DESIGNATION	QTY	REF	PART NUMBER	DESIGNATION	QTY	REF	PART NUMBER	DESIGNATION	QTY
10	1626 1667 81	COLD START KIT	1	270	1079 5840 15	NIPPLE	2				
•A10	1310 0313 76	HEATER PLUG	2	280	0661 1033 00	SEALING WASHER	1				
•A20	1626 1667 01	ASSEMBLY	1	300	1079 9920 45	INFORMATION LABEL	1				
••B10	1089 0585 01	RELAY	2	310	1079 9920 00	INFORMATION LABEL	1				
•A30	1079 9919 98	INFORMATION LABEL	1								
•A40	1604 5836 00	WIRING	1								
•A50	1089 9326 01	PUSH BUTTON	1								
20	0147 1961 37	HEX. HEAD SCREW	1								
30	0333 3242 00	LOCK WASHER	1								
40	1626 2870 00	BRACKET	1								
42	0147 1246 03	HEX. HEAD SCREW	1								
44	0333 3220 00	LOCK WASHER	1								
46	1613 0807 00	SUPPORT	1								
50	1626 1763 82	SEPARATOR OIL	1								
		(For details see page 97)									
60	0975 8300 16	BATTERY	1								
70	1604 7881 00	COVER (BATTERY)	1								
100	1626 1140 00	BRACKET	1								
105	0147 1363 03	HEX. HEAD SCREW	2								
110	0301 2344 00	PLAIN WASHER	2								
115	0333 3132 00	LOCK WASHER	2								
120	0266 2111 00	HEXAGON NUT	2								
122	0147 1363 03	HEX. HEAD SCREW	2								
124	0301 2344 00	PLAIN WASHER	2								
126	0333 3132 00	LOCK WASHER	2								
128	0266 2111 00	HEXAGON NUT	2								
130	1613 6883 03	VALVE HOUSING	1								
135	1614 6118 00	COVER	1								
140	0663 2101 95	O-RING	1								
145	1619 7595 00	THERMOSTAT	1								
150	0147 1246 03	HEX. HEAD SCREW	2								
155	0301 2321 00	PLAIN WASHER	2								
160	1619 5509 00	NIPPLE	4								
165	0661 1038 00	SEALING WASHER	4								
180	1604 6086 00	HOSE	2								
185	1619 7842 00	JOINT NIPPLE	2								
190	0575 0056 38	HOSE ASSEMBLY	1								
200	1626 1957 01	PIPE OIL	1								
205	0574 8845 16	HOSE ASSEMBLY	1								
225	0575 0056 53	HOSE ASSEMBLY	1								
250	1619 5509 00	NIPPLE	3								
260	0661 1038 00	SEALING WASHER	2								

AIR INLET SHUTDOWN VALVE - OPTIONS

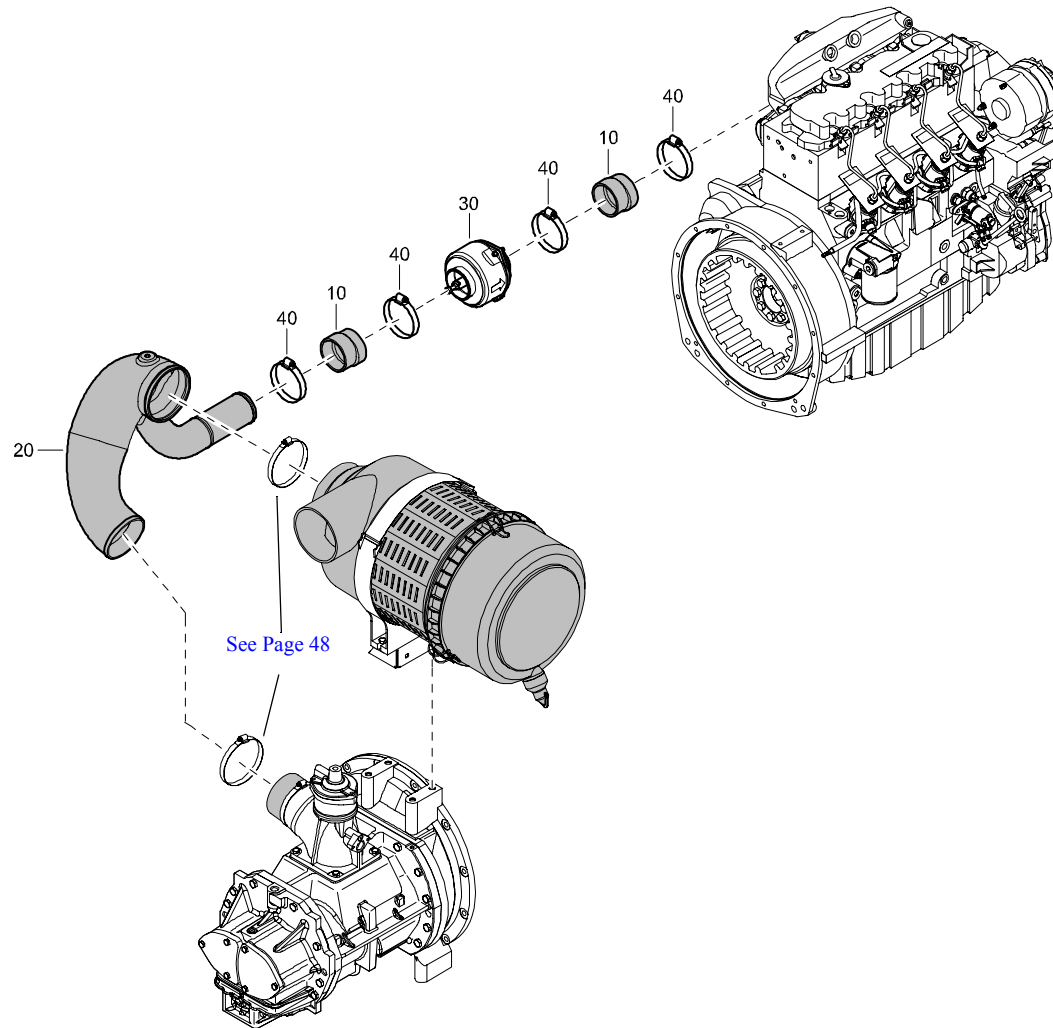

REF	PART NUMBER	DESIGNATION	QTY
10	1626 1403 00	HOSE	2
20	1626 0725 02	DUCT	1
30	1626 1146 00	AIR INLET VALVE	1
40	0347 6116 00	HOSE CLAMP	4

ROAD LIGHT SYSTEM - OPTIONS

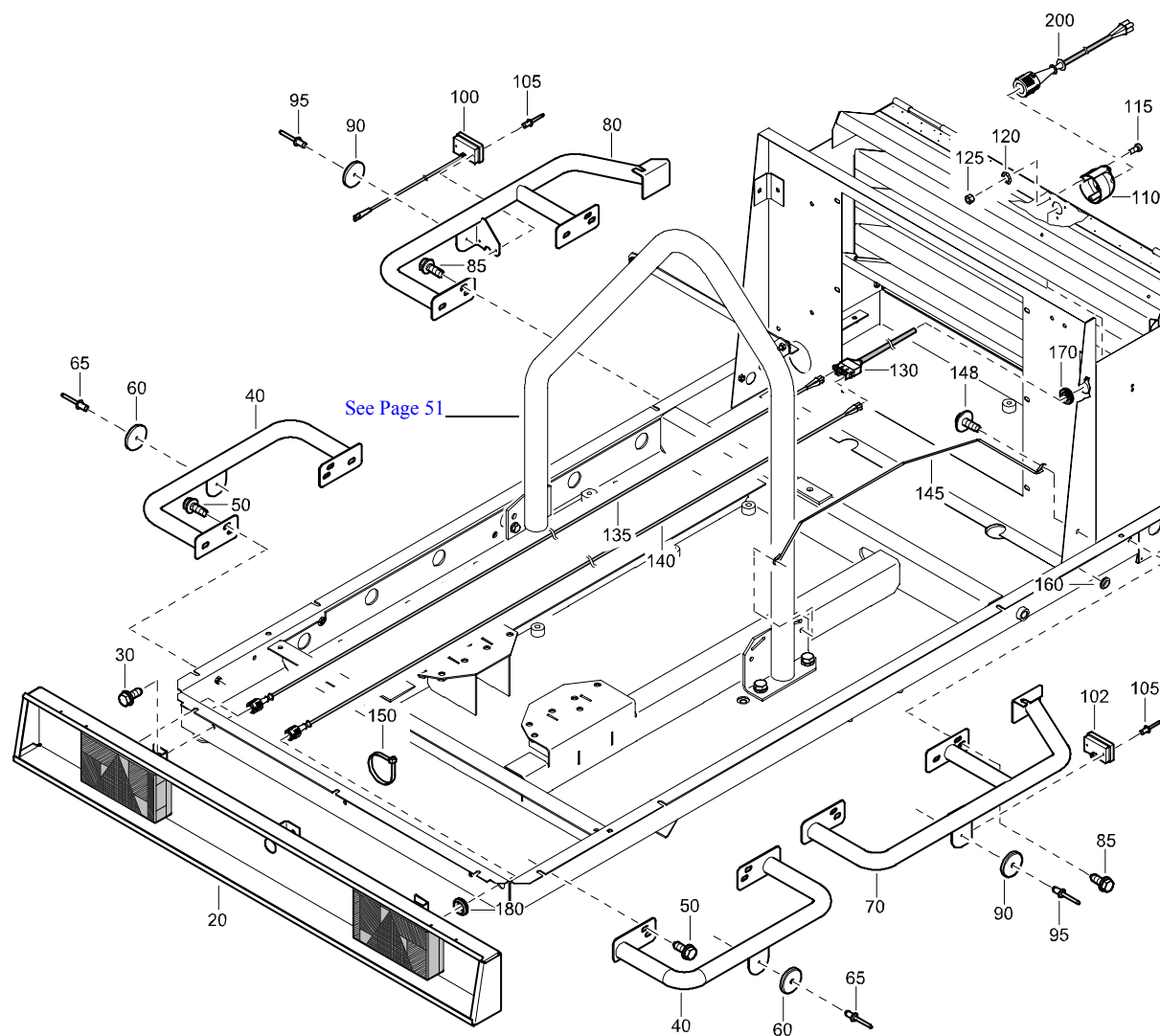

REF	PART NUMBER	DESIGNATION	QTY
20	1626 1120 81	BUMPER <i>(For details see page 162)</i>	1
30	1619 2766 00	HEX. HEAD SCREW	4
40	1626 1350 00	PROTECTION	2
50	1619 2766 00	HEX. HEAD SCREW	4
60	1615 5520 00	REFLECTOR	2
65	0129 3174 01	BLIND RIVET	2
70	1626 3054 00	PROTECTION	1
80	1626 3048 00	PROTECTION	1
85	1619 2766 00	HEX. HEAD SCREW	4
90	1615 5520 00	REFLECTOR	2
95	0129 3174 01	BLIND RIVET	2
100	1626 1733 01	LIGHT	1
102	1626 1734 00	LIGHT	1
105	0129 3174 01	BLIND RIVET	4
110	1089 0291 04	RECEPTACLE	1
115	0160 6066 00	SLOTTED SCREW	3
120	0333 3215 00	LOCK WASHER	3
125	0266 2107 00	HEXAGON NUT	3
130	1626 1725 02	CABLE	1
135	1626 1723 01	CABLE	1
140	1626 1724 01	CABLE	1
145	1626 1731 02	GUIDE	1
148	1615 5664 00	HEX. HEAD SCREW	2
150	1088 1301 01	CABLE STRIP	5
160	0989 4220 08	GROMMET	2
170	1088 0803 25	GROMMET	1
180	1088 0801 40	GROMMET	2
200	1626 3494 00	CABLE	1

FUEL SYSTEM - WITH ADDITIONAL FUELFILTER - OPTIONS

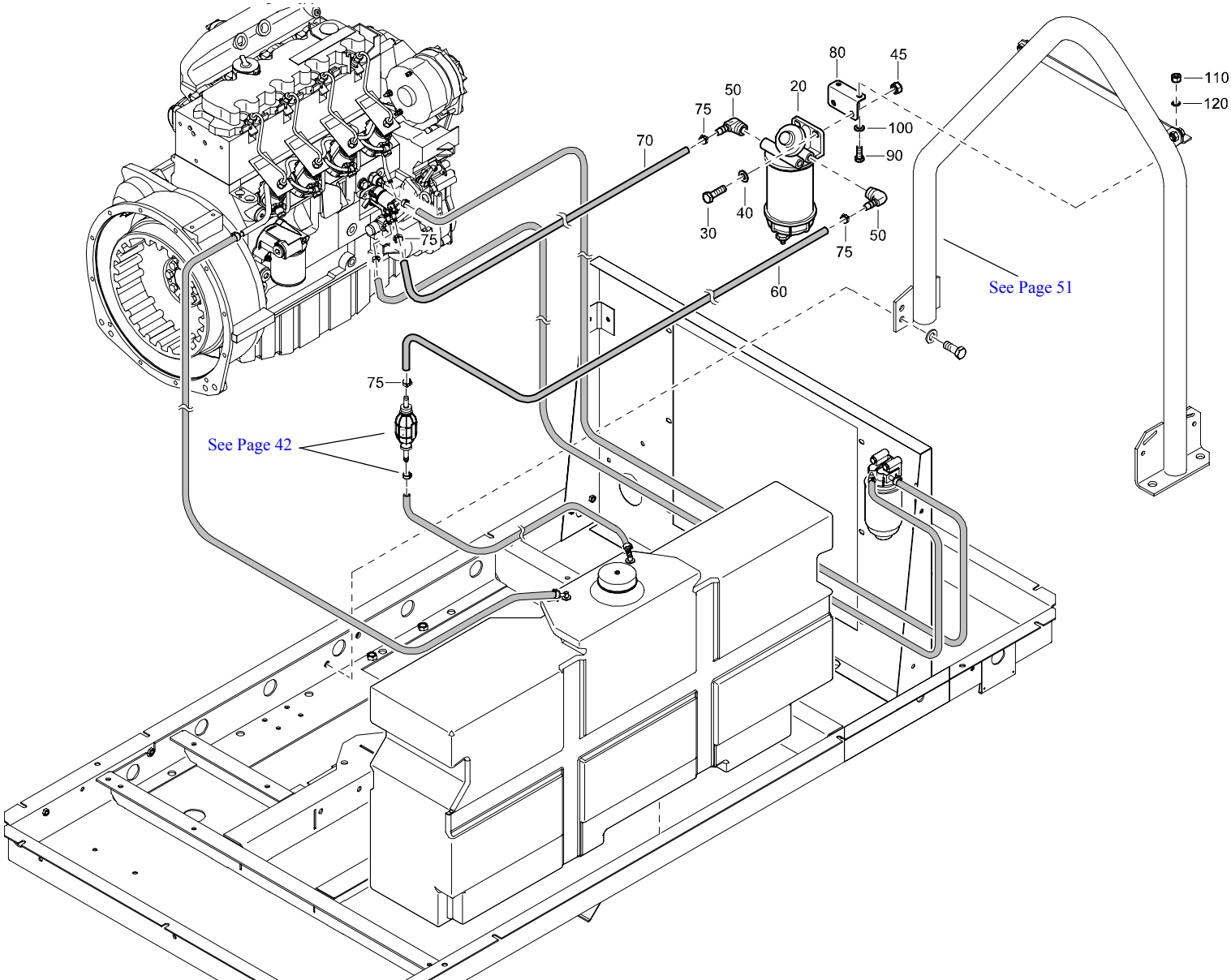

FUEL SYSTEM - WITH ADDITIONAL FUELFILTER - OPTIONS

REF	PART NUMBER	DESIGNATION	QTY	REF	PART NUMBER	DESIGNATION	QTY	REF	PART NUMBER	DESIGNATION	QTY
20	1615 8929 00	FUELFILTER	1								
•A20	2914 8092 00	FILTERELEMENT	1								
30	0147 1363 03	HEX. HEAD SCREW	2								
40	0301 2344 00	PLAIN WASHER	2								
45	0266 2111 00	HEXAGON NUT	2								
50	1615 8933 00	HOSE NIPPLE	2								
60	0071 8402 48	FUEL HOSE	AR								
70	0071 8402 48	FUEL HOSE	AR								
75	1604 4137 00	HOSE CLIP	4								
80	1626 1894 00	SUPPORT	1								
90	0147 1323 03	HEX. HEAD SCREW	2								
100	0301 2335 00	PLAIN WASHER	2								
110	0266 2110 00	HEXAGON NUT	2								
120	0333 3227 00	LOCK WASHER	2								

COSMOS - GLOBAL COVERAGE WITH GPRS NETWORK - OPTIONS

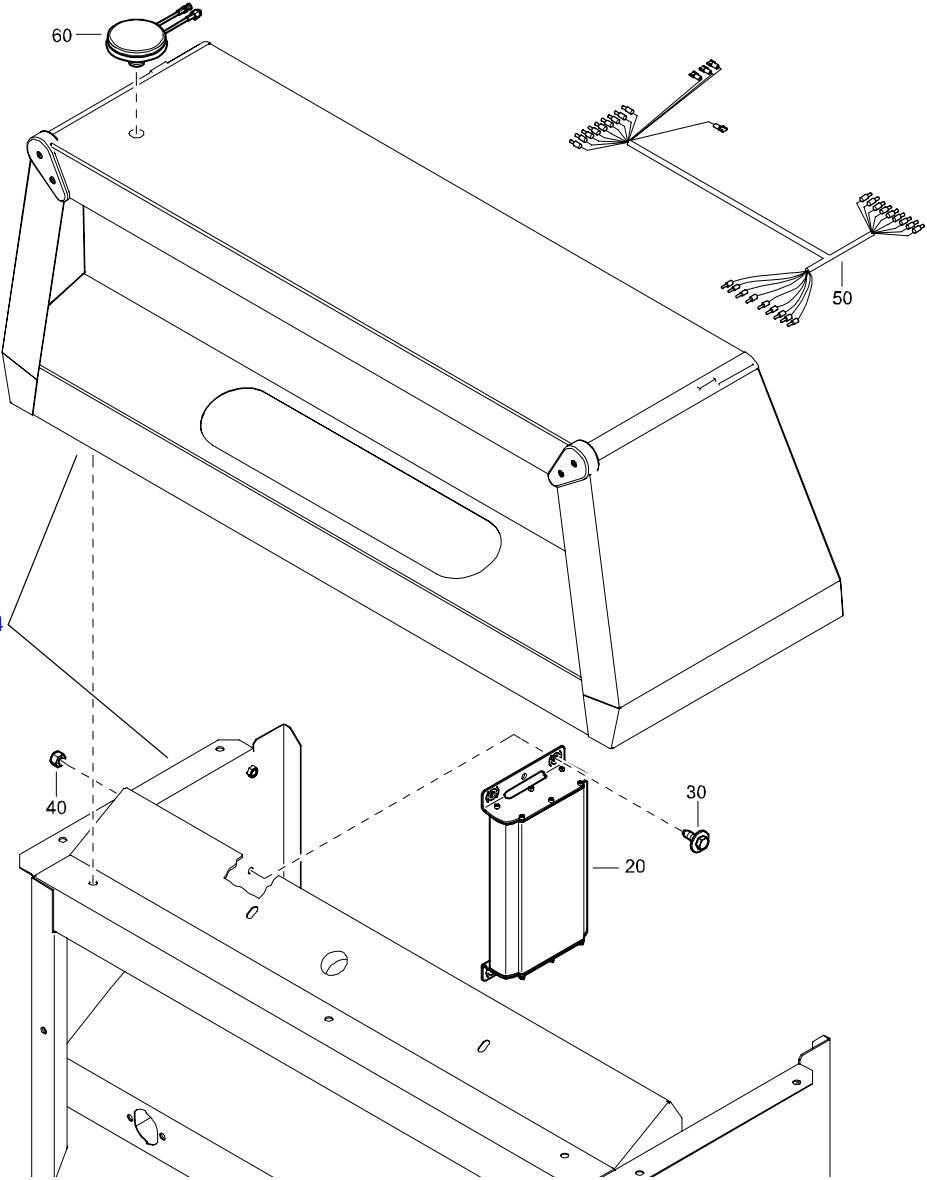

REF	PART NUMBER	DESIGNATION	QTY
20	1604 7945 00	COSMOS MODULE	1
30	1615 5664 00	HEX. HEAD SCREW	4
40	0266 2110 00	HEXAGON NUT	4
50	1626 0283 01	WIRING	1
60	1089 9593 97	ANTENNA	1

COSMOS - GLOBAL COVERAGE WITH CDMA NETWORK - OPTIONS

REF	PART NUMBER	DESIGNATION	QTY
20	1604 8945 00	COSMOS MODULE	1
30	1615 5664 00	HEX. HEAD SCREW	4
40	0266 2110 00	HEXAGON NUT	4
50	1626 0283 01	WIRING	1
60	1089 9593 97	ANTENNA	1

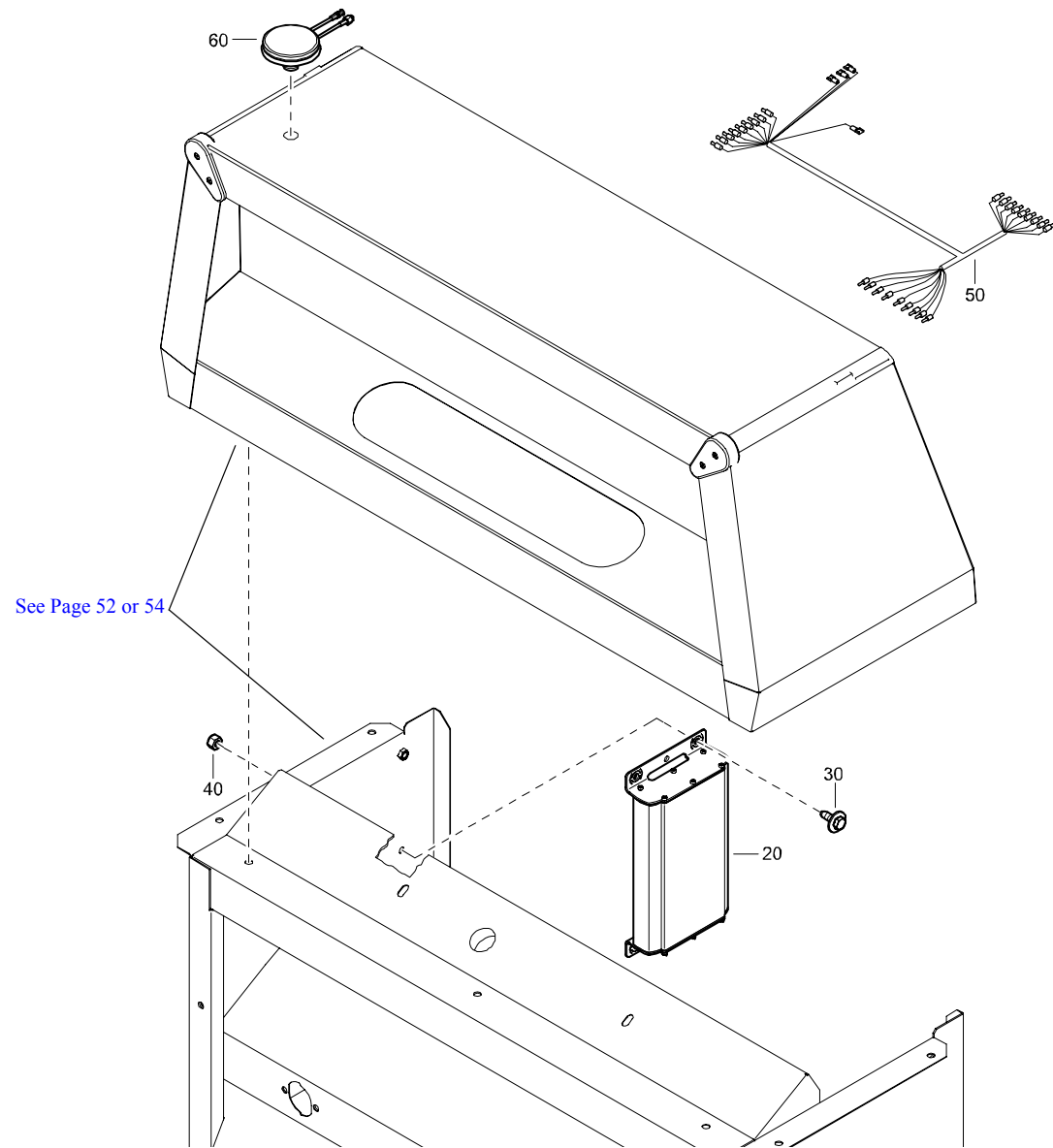

SUPPORT - FOR SUPPORT MOUNTED COMPRESSOR - OPTIONS

REF	PART NUMBER	DESIGNATION	QTY
20	1626 1347 00	SUPPORT	1
50	0147 1400 15	HEX. HEAD SCREW	2
55	0301 2358 00	PLAIN WASHER	4
70	0266 2112 00	HEXAGON NUT	4

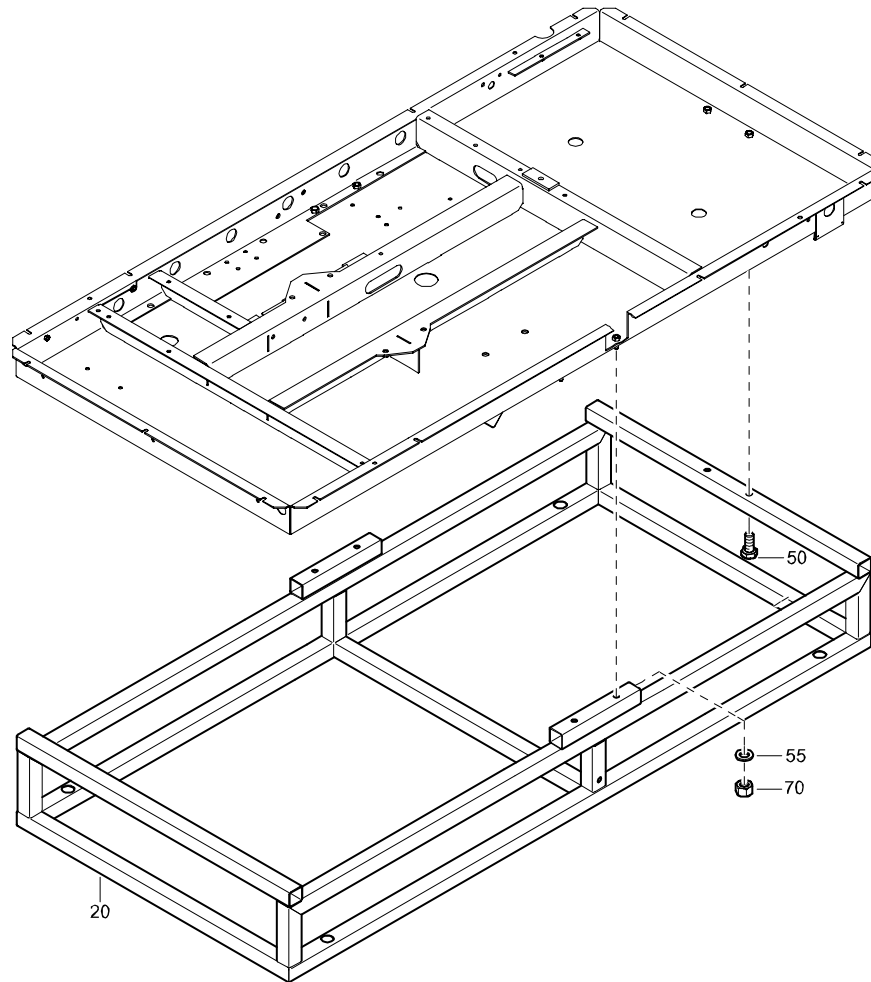

SAFETY CARTRIDGE - OPTIONS

REF	PART NUMBER	DESIGNATION	QTY
20	2914 5024 00	SAFETY CARTRIDGE	1

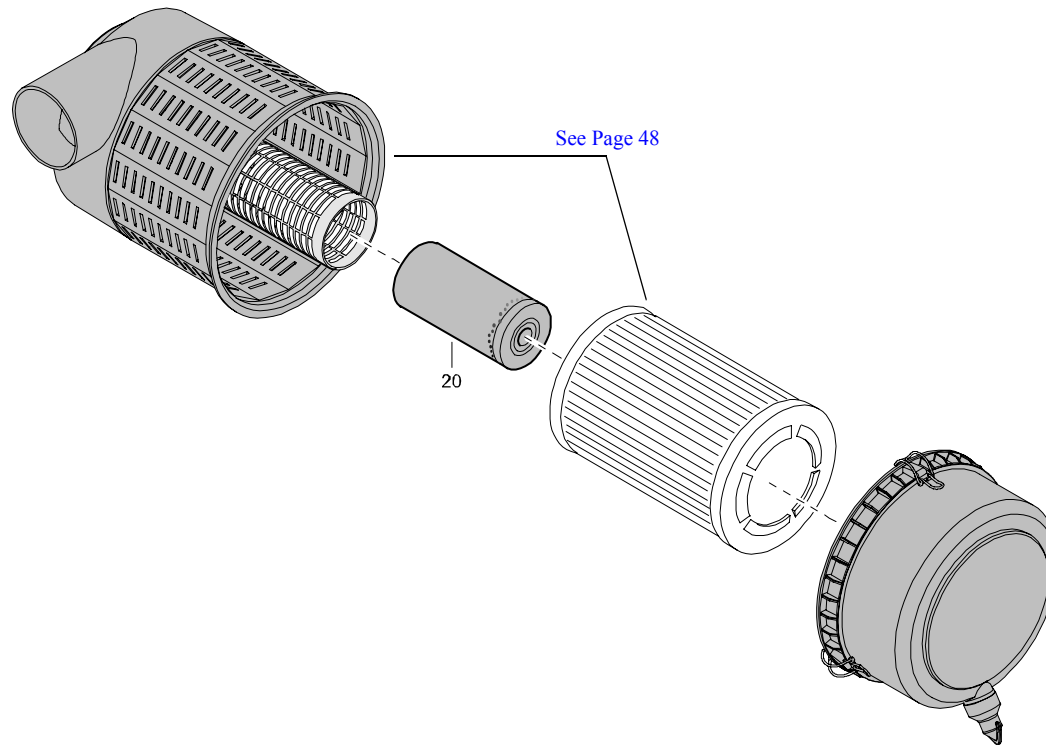

SPARK ARRESTOR - OPTIONS

REF	PART NUMBER	DESIGNATION	QTY
10	0346 3001 02	PIPE CLAMP	1
20	1626 1780 00	PIPE	1
30	0346 3001 05	CLAMP	1
40	1626 1779 00	ARRESTER SPARK	1
50	1626 2270 01	BRACKET	2
60	1615 5664 00	HEX. HEAD SCREW	4
70	0129 3177 00	BLIND RIVET	2

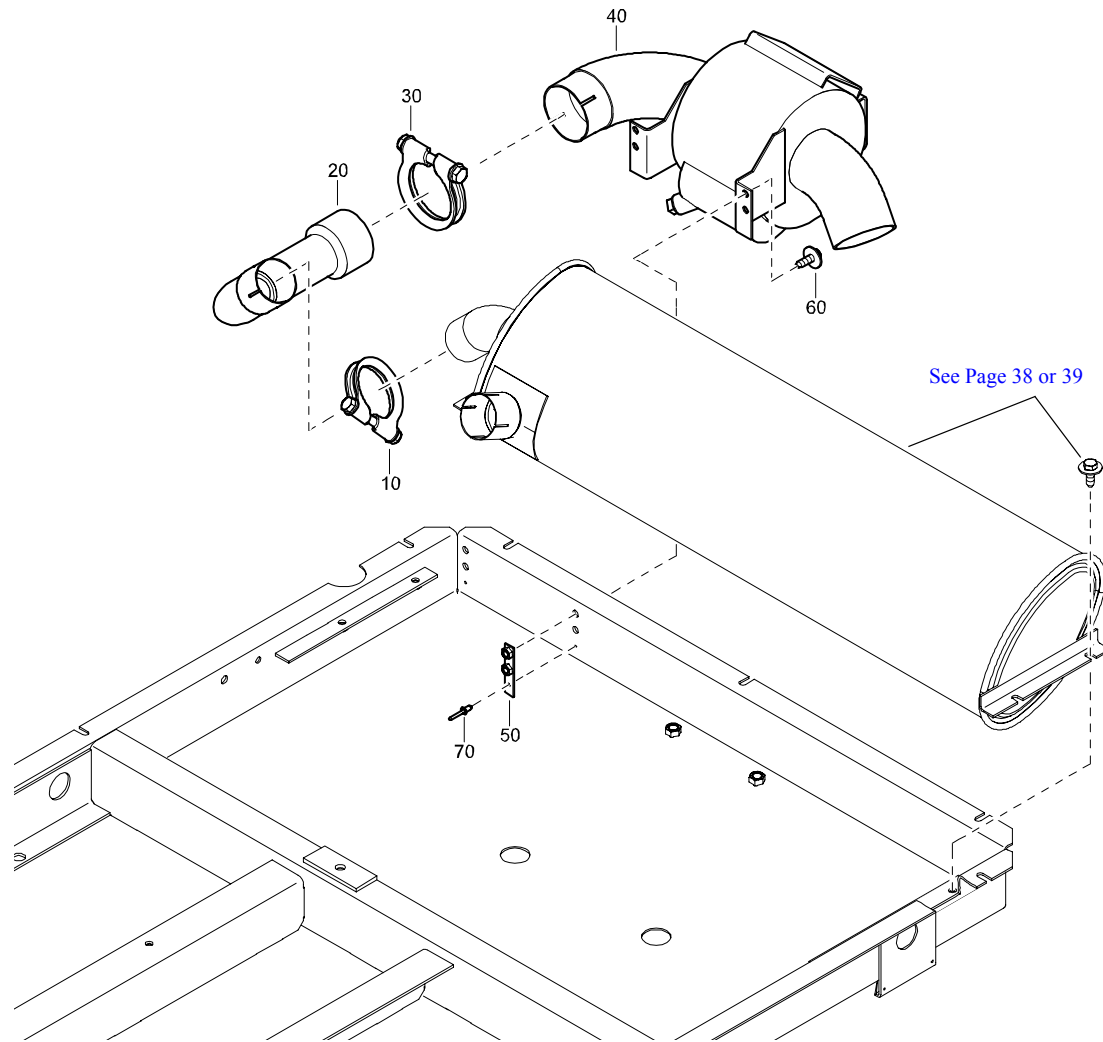

TOOLBOX - OPTIONS

REF	PART NUMBER	DESIGNATION	QTY
20	1626 1599 00	BOX TOOLS	1
30	1619 2766 00	HEX. HEAD SCREW	4
40	1615 9121 00	NYLON BAND	1

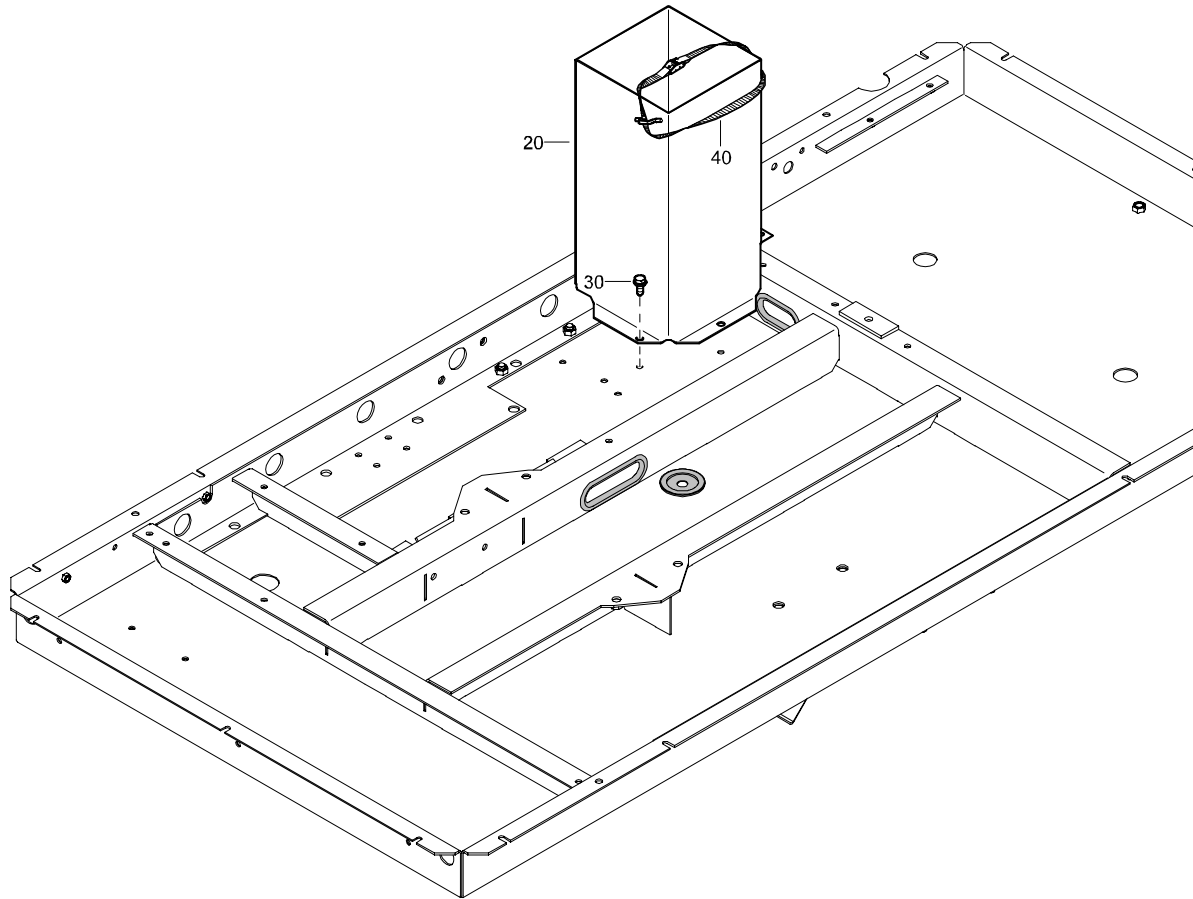

AFTERCOOLER - WITH WATERSEPARATOR - OPTIONS

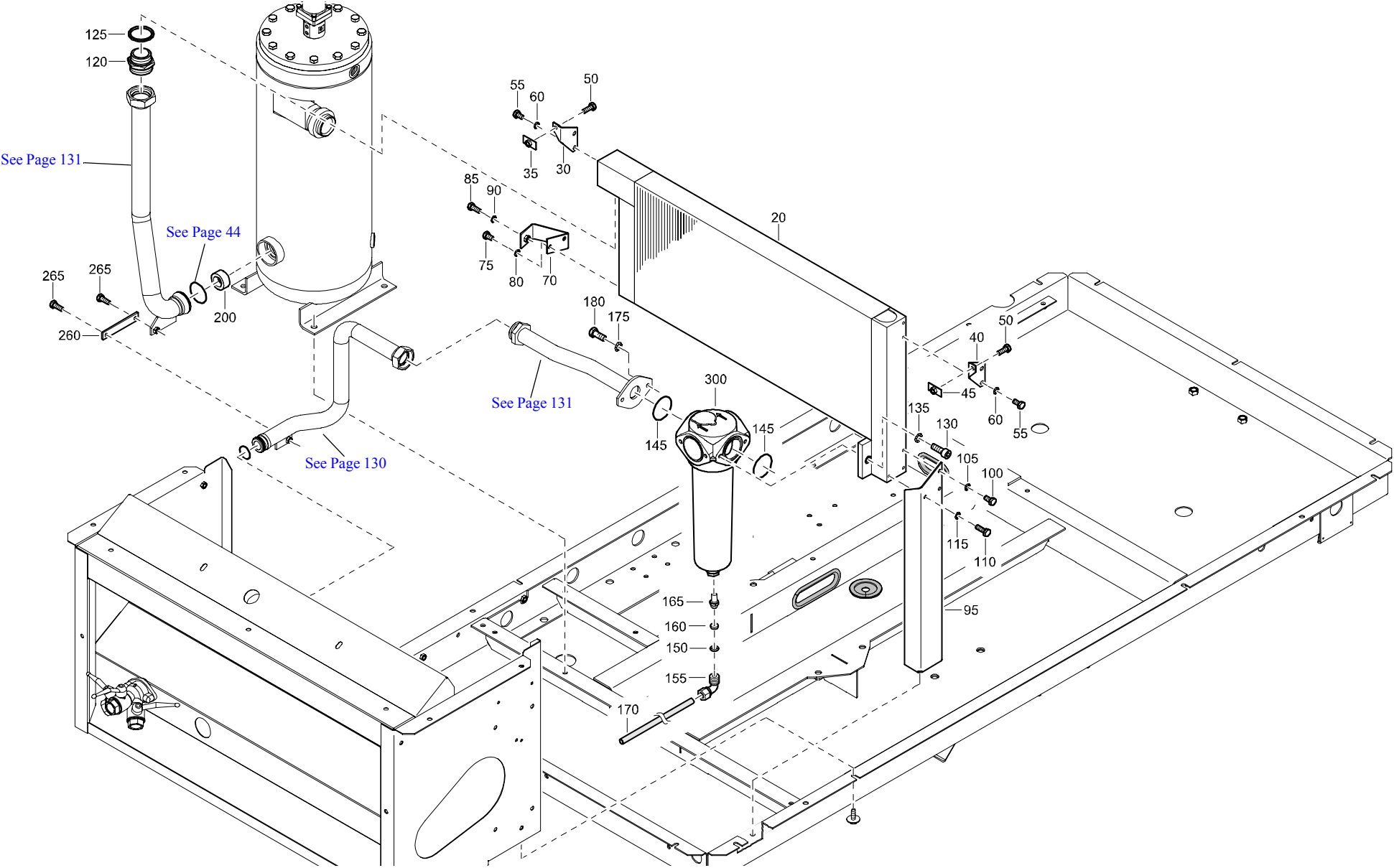

AFTERCOOLER - WITH WATERSEPARATOR - OPTIONS

REF	PART NUMBER	DESIGNATION	QTY	REF	PART NUMBER	DESIGNATION	QTY	REF	PART NUMBER	DESIGNATION	QTY
20	1626 0742 02	COOLER AFTER	1								
30	1626 1229 00	BRACKET	1								
35	1604 3947 00	BRACKET	1								
40	1626 1319 00	BRACKET	1								
45	1604 3947 00	BRACKET	1								
50	0147 1323 03	HEX. HEAD SCREW	2								
55	0147 1320 03	HEX. HEAD SCREW	4								
60	0333 3227 00	LOCK WASHER	4								
70	1626 0750 02	BRACKET	1								
75	0147 1320 03	HEX. HEAD SCREW	2								
80	0333 3227 00	LOCK WASHER	2								
85	0147 1323 03	HEX. HEAD SCREW	1								
90	0333 3227 00	LOCK WASHER	1								
95	1626 0751 01	BRACKET	1								
100	0147 1320 03	HEX. HEAD SCREW	2								
105	0333 3227 00	LOCK WASHER	2								
110	0147 1323 03	HEX. HEAD SCREW	1								
115	0333 3227 00	LOCK WASHER	1								
120	0571 0035 41	HEXAGON NIPPLE	1								
125	0661 1062 00	SEALING WASHER	1								
130	0211 1362 03	HEX SOCK. SCREW	2								
135	0333 3232 00	LOCK WASHER	2								
145	0663 7136 00	O-RING	2								
150	0653 1062 00	FLAT GASKET	1								
155	1604 3952 00	COUPLING	1								
160	1615 8620 00	RESTRICTOR	1								
165	9090 0507 00	SILENCER	1								
170	0070 6002 05	PLASTIC TUBE	AR								
175	0333 3232 00	LOCK WASHER	2								
180	0147 1362 03	HEX. HEAD SCREW	2								
200	1626 2646 00	RESTRICTOR	1								
260	1626 1233 00	BRACKET	1								
265	0147 1323 03	HEX. HEAD SCREW	2								
300	1613 9356 80	WATER SEPARATOR	1								

AIR OUTLET PIPE - FOR COMPRESSOR WITHOUT REHEATER - OPTIONS

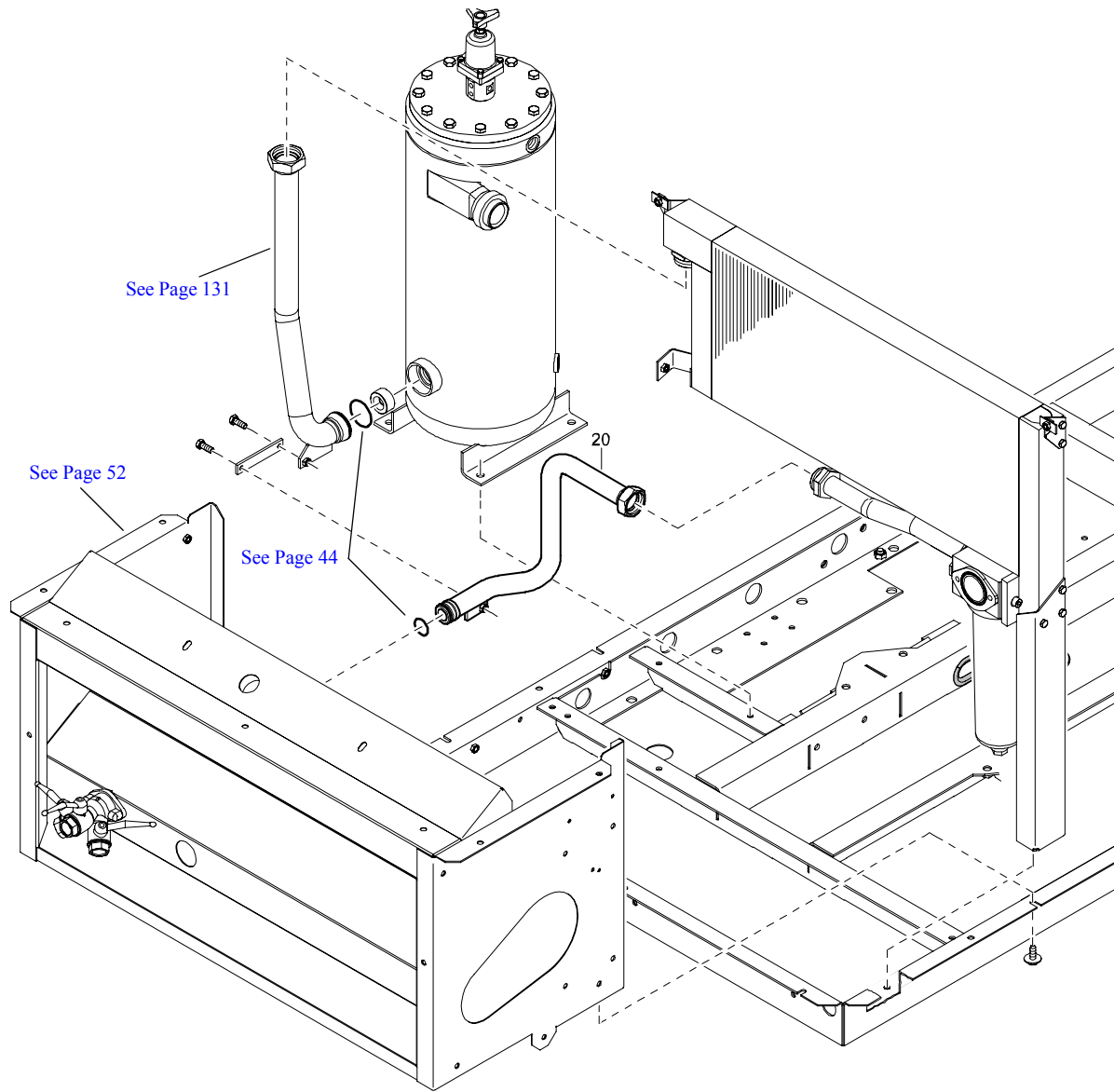

REF	PART NUMBER	DESIGNATION	QTY
20	1626 1236 01	PIPE AIR OUTLET	1

AIR OUTLET PIPES - FOR COMPRESSOR WITHOUT BYPASS AFTERCOOLER - OPTIONS

REF	PART NUMBER	DESIGNATION	QTY
20	1626 1238 01	PIPE AIR OUTLET	1
30	1626 1231 00	PIPE AIR OUTLET	1

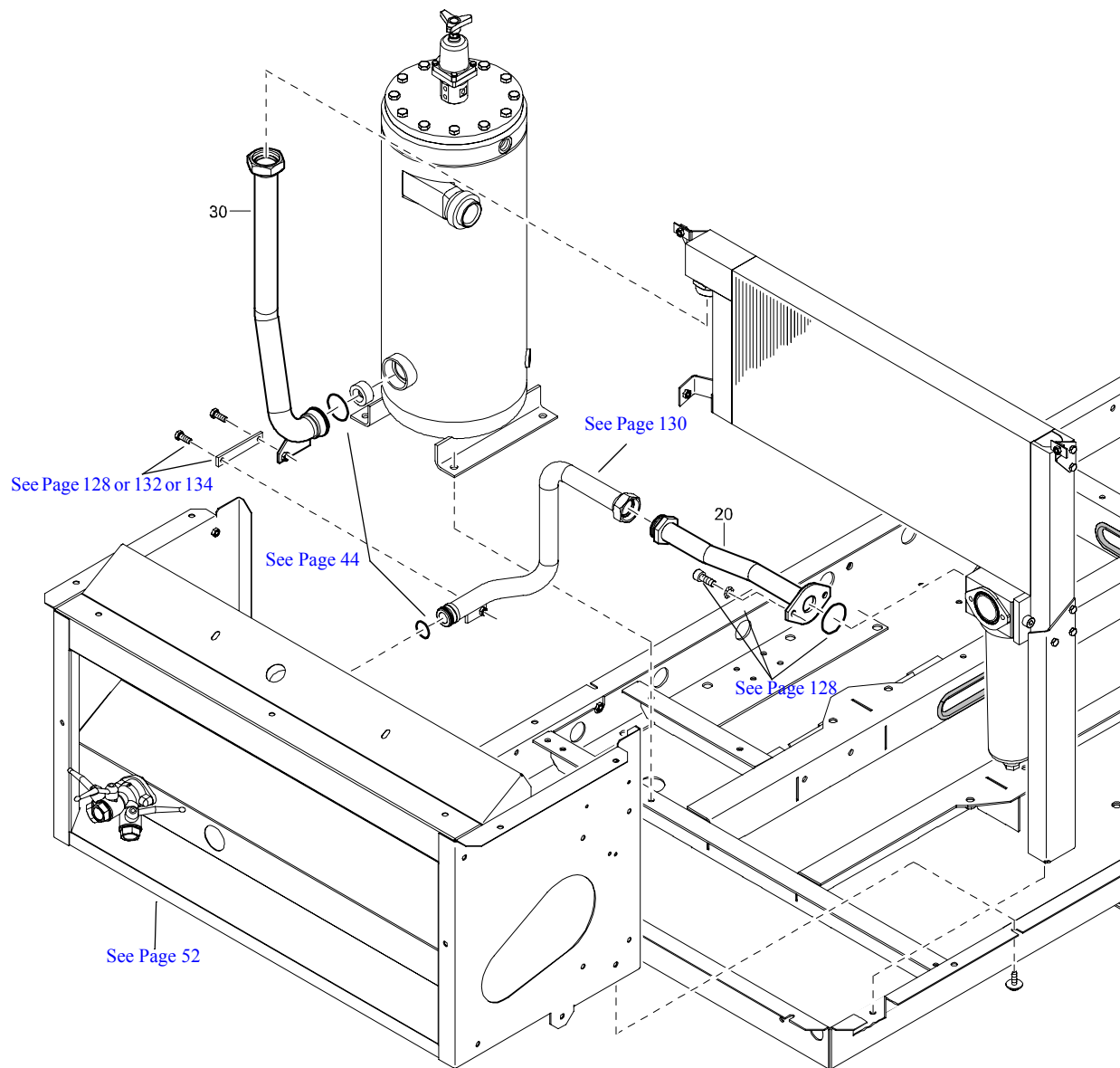

AFTERCOOLER - WITH WATERSEPARATOR AND DD FILTER - OPTIONS

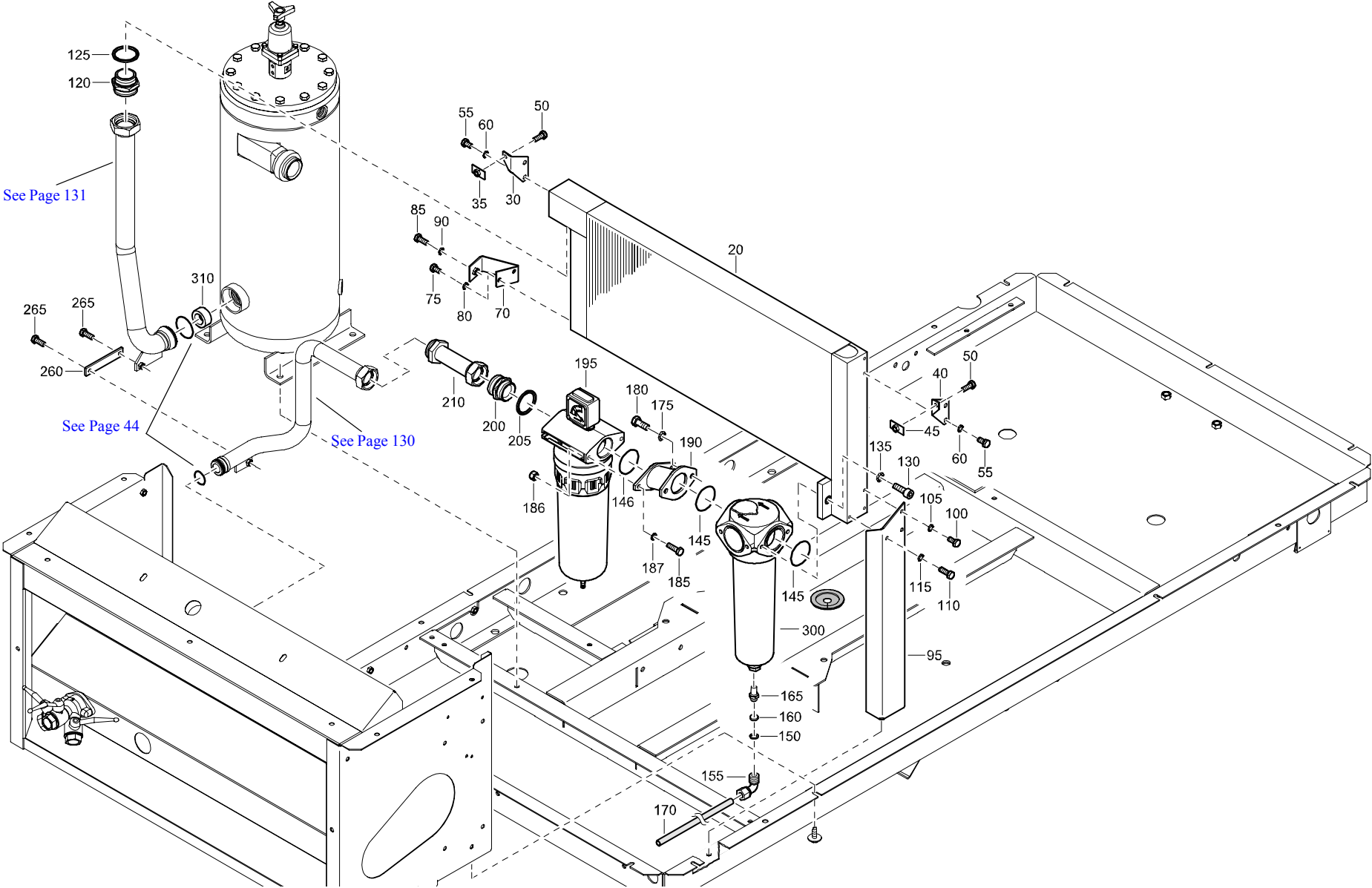

AFTERCOOLER - WITH WATERSEPARATOR AND DD FILTER - OPTIONS

REF	PART NUMBER	DESIGNATION	QTY	REF	PART NUMBER	DESIGNATION	QTY	REF	PART NUMBER	DESIGNATION	QTY
20	1626 0742 02	COOLER AFTER	1	310	1626 2646 00	RESTRICTOR	1				
30	1626 1229 00	BRACKET	1								
35	1604 3947 00	BRACKET	1								
40	1626 1319 00	BRACKET	1								
45	1604 3947 00	BRACKET	1								
50	0147 1323 03	HEX. HEAD SCREW	2								
55	0147 1320 03	HEX. HEAD SCREW	4								
60	0333 3227 00	LOCK WASHER	4								
70	1626 0750 02	BRACKET	1								
75	0147 1320 03	HEX. HEAD SCREW	2								
80	0333 3227 00	LOCK WASHER	2								
85	0147 1323 03	HEX. HEAD SCREW	1								
90	0333 3227 00	LOCK WASHER	1								
95	1626 0751 01	BRACKET	1								
100	0147 1320 03	HEX. HEAD SCREW	2								
105	0333 3227 00	LOCK WASHER	2								
110	0147 1323 03	HEX. HEAD SCREW	1								
115	0333 3227 00	LOCK WASHER	1								
120	0571 0035 41	HEXAGON NIPPLE	1								
125	0661 1062 00	SEALING WASHER	1								
130	0211 1362 03	HEX SOCK. SCREW	2								
135	0333 3232 00	LOCK WASHER	2								
145	0663 7136 00	O-RING	2								
146	0663 7134 00	O-RING	1								
150	0653 1062 00	FLAT GASKET	1								
155	1604 3952 00	COUPLING	1								
160	1615 8620 00	RESTRICTOR	1								
165	9090 0507 00	SILENCER	1								
170	0070 6002 05	PLASTIC TUBE	AR								
175	0333 3232 00	LOCK WASHER	2								
180	0147 1362 03	HEX. HEAD SCREW	2								
185	0147 1325 03	HEX. HEAD SCREW	2								
186	0266 2110 00	HEXAGON NUT	2								
187	0333 3227 00	LOCK WASHER	2								
190	1626 1235 01	FITTING PIPE	1								
195	8102 2602 08	DD FILTER	1								
200	0571 0036 12	NIPPLE	1								
205	0661 1062 00	SEALING WASHER	1								
210	1626 1237 00	PIPE AIR OUTLET	1								
260	1626 1233 00	BRACKET	1								
265	0147 1323 03	HEX. HEAD SCREW	2								
300	1613 9356 80	WATER SEPARATOR	1								

AFTERCOOLER - WITH WATERSEPARATOR-DD AND PD FILTER - OPTIONS

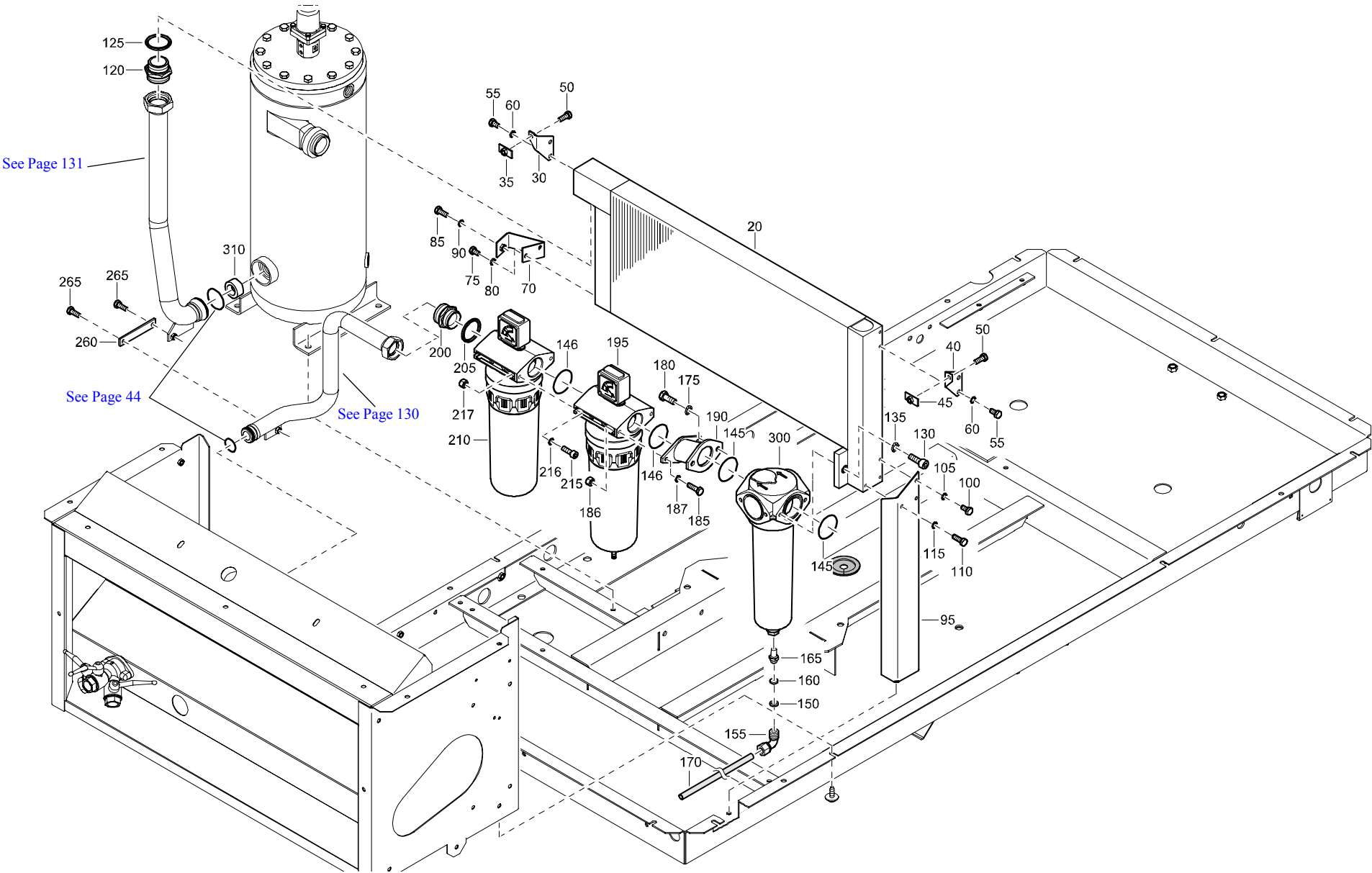

AFTERCOOLER - WITH WATERSEPARATOR-DD AND PD FILTER - OPTIONS

REF	PART NUMBER	DESIGNATION	QTY	REF	PART NUMBER	DESIGNATION	QTY	REF	PART NUMBER	DESIGNATION	QTY
20	1626 0742 02	COOLER AFTER	1	260	1626 1233 00	BRACKET	1				
30	1626 1229 00	BRACKET	1	265	0147 1323 03	HEX. HEAD SCREW	2				
35	1604 3947 00	BRACKET	1	300	1613 9356 80	WATER SEPARATOR	1				
40	1626 1319 00	BRACKET	1	310	1626 2646 00	RESTRICTOR	1				
45	1604 3947 00	BRACKET	1								
50	0147 1323 03	HEX. HEAD SCREW	2								
55	0147 1320 03	HEX. HEAD SCREW	4								
60	0333 3227 00	LOCK WASHER	4								
70	1626 0750 02	BRACKET	1								
75	0147 1320 03	HEX. HEAD SCREW	2								
80	0333 3227 00	LOCK WASHER	2								
85	0147 1323 03	HEX. HEAD SCREW	1								
90	0333 3227 00	LOCK WASHER	1								
95	1626 0751 01	BRACKET	1								
100	0147 1320 03	HEX. HEAD SCREW	2								
105	0333 3227 00	LOCK WASHER	2								
110	0147 1323 03	HEX. HEAD SCREW	1								
115	0333 3227 00	LOCK WASHER	1								
120	0571 0035 41	HEXAGON NIPPLE	1								
125	0661 1062 00	SEALING WASHER	1								
130	0211 1362 03	HEX SOCK. SCREW	2								
135	0333 3232 00	LOCK WASHER	2								
145	0663 7136 00	O-RING	2								
146	0663 7134 00	O-RING	2								
150	0653 1062 00	FLAT GASKET	1								
155	1604 3952 00	COUPLING	1								
160	1615 8620 00	RESTRICTOR	1								
165	9090 0507 00	SILENCER	1								
170	0070 6002 05	PLASTIC TUBE	AR								
175	0333 3232 00	LOCK WASHER	2								
180	0147 1362 03	HEX. HEAD SCREW	2								
185	0147 1325 03	HEX. HEAD SCREW	2								
186	0266 2110 00	HEXAGON NUT	2								
187	0333 3227 00	LOCK WASHER	2								
190	1626 1235 01	FITTING PIPE	1								
195	8102 2602 08	DD FILTER	1								
200	0571 0036 12	NIPPLE	1								
205	0661 1062 00	SEALING WASHER	1								
210	8102 2602 16	PD FILTER	1								
215	0211 1325 03	HEX SOCK. SCREW	2								
216	0333 3227 00	LOCK WASHER	2								
217	0266 2110 00	HEXAGON NUT	2								

REHEATER - OPTIONS

42

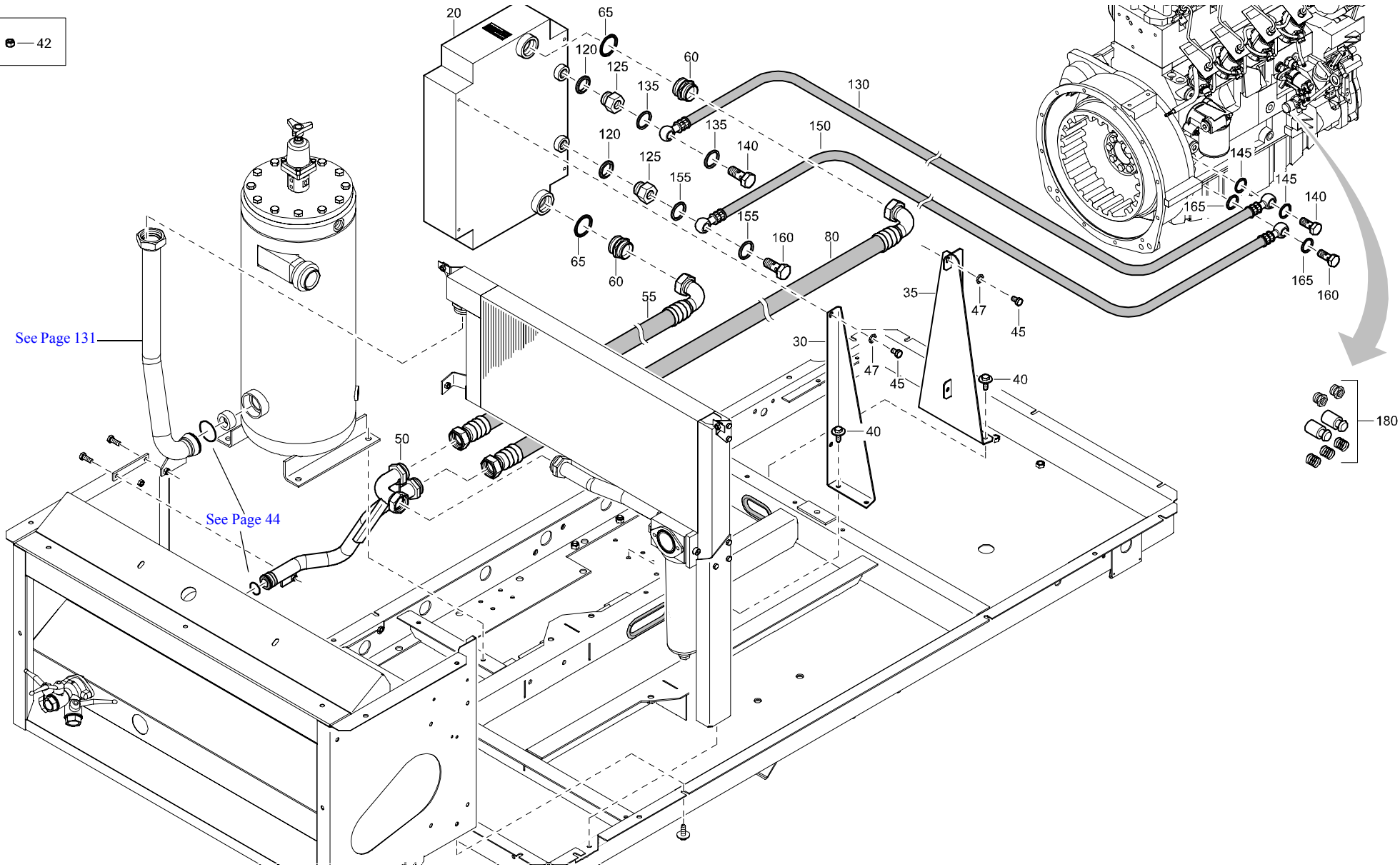

REHEATER - OPTIONS

REF	PART NUMBER	DESIGNATION	QTY	REF	PART NUMBER	DESIGNATION	QTY	REF	PART NUMBER	DESIGNATION	QTY
20	1604 0541 01	REHEATER	1								
30	1626 2170 00	BRACKET	1								
35	1626 2171 00	BRACKET	1								
40	1615 5664 00	HEX. HEAD SCREW	4								
42	0266 2110 00	HEXAGON NUT	2								
45	0147 1321 03	HEX. HEAD SCREW	4								
47	0333 3227 00	LOCK WASHER	4								
50	1626 1261 02	PIPE AIR OUTLET	1								
55	1626 1263 02	HOSE ASSEMBLY	1								
60	0571 0036 12	NIPPLE	2								
65	0661 1062 00	SEALING WASHER	2								
80	1626 1264 02	HOSE ASSEMBLY	1								
120	0661 1038 00	SEALING WASHER	2								
125	1626 2908 00	NIPPLE	2								
130	1604 5765 00	HOSE	1								
135	0653 1115 00	FLAT GASKET	2								
140	0627 4213 00	PRESSURE SCREW	2								
145	0653 1115 00	FLAT GASKET	2								
150	1626 2488 00	HOSE ASSEMBLY	1								
155	0653 1115 00	FLAT GASKET	2								
160	0627 4213 00	PRESSURE SCREW	2								
165	0653 1115 00	FLAT GASKET	2								
180	1615 8629 00	ENGINE ACCESS.	1								

AIR OUTLET PIPES - FOR COMPRESSOR WITH BYPASS AFTERCOOLER - OPTIONS

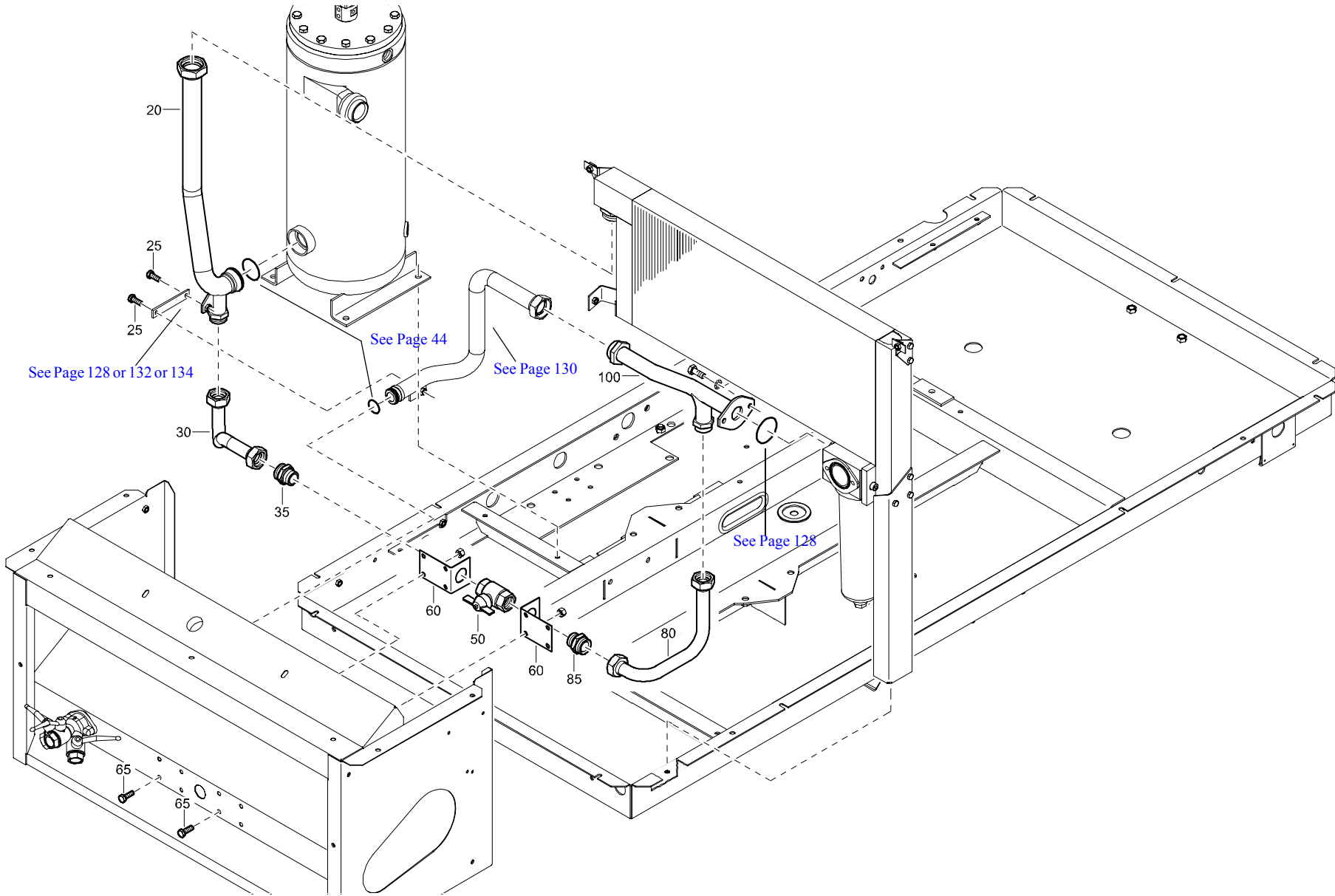

AIR OUTLET PIPES - FOR COMPRESSOR WITH BYPASS AFTERCOOLER - OPTIONS

REF	PART NUMBER	DESIGNATION	QTY	REF	PART NUMBER	DESIGNATION	QTY	REF	PART NUMBER	DESIGNATION	QTY
20	1626 1232 00	PIPE	1								
25	0147 1437 03	HEX. HEAD SCREW	2								
30	1626 1882 00	PIPE BYPASS	1								
35	2250 4983 00	NIPPLE	1								
50	0852 0010 47	BALL VALVE	1								
60	1626 3248 00	BRACKET	2								
65	0147 1322 03	HEX. HEAD SCREW	8								
80	1626 1881 00	PIPE BYPASS	1								
85	2250 4983 00	NIPPLE	1								
100	1626 1234 01	PIPE BYPASS	1								

ANTI FROST DEVICE - OPTIONS

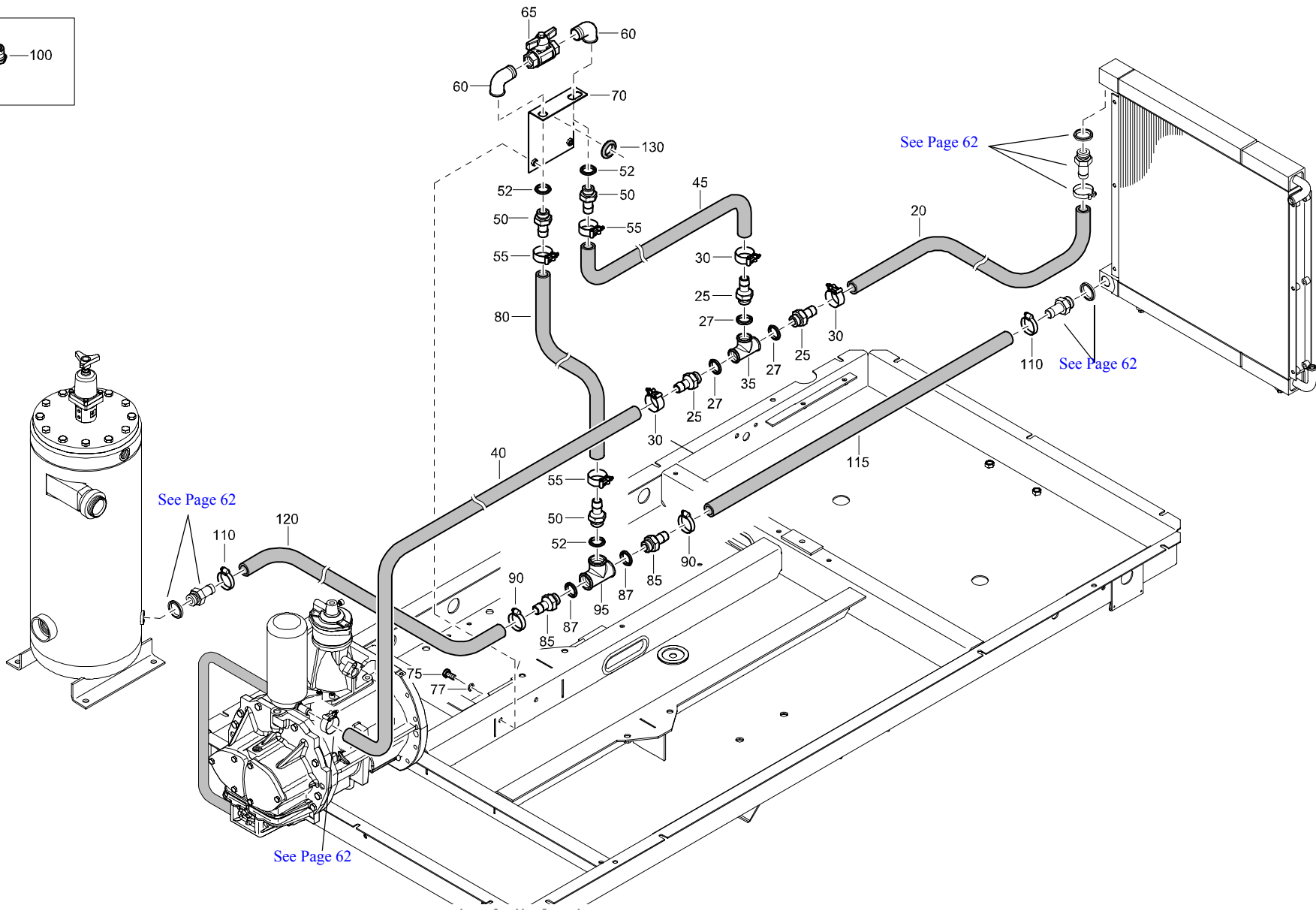
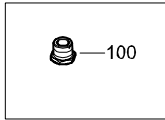

ANTI FROST DEVICE - OPTIONS

REF	PART NUMBER	DESIGNATION	QTY	REF	PART NUMBER	DESIGNATION	QTY	REF	PART NUMBER	DESIGNATION	QTY
20	0072 8403 16	HOSE	AR								
25	1202 8660 00	NIPPLE	3								
27	0661 1033 00	SEALING WASHER	3								
30	1202 8663 06	HOSE CLIP	3								
35	0564 0000 25	TEE	1								
40	0072 8403 16	HOSE	AR								
45	0072 8403 16	HOSE	AR								
50	1202 8660 00	NIPPLE	3								
52	0661 1033 00	SEALING WASHER	3								
55	1202 8663 06	HOSE CLIP	3								
60	0560 0200 23	ELBOW	2								
65	1503 2257 00	STOP VALVE	1								
70	1626 1606 00	BRACKET	1								
75	0147 1322 03	HEX. HEAD SCREW	2								
77	0333 3227 00	LOCK WASHER	2								
80	0072 8403 16	HOSE	AR								
85	0571 0020 86	NIPPLE	2								
87	0661 1038 00	SEALING WASHER	2								
90	0347 6107 00	HOSE CLAMP	2								
95	0564 0000 32	TEE	1								
100	0605 8300 50	BUSHING	1								
110	0347 6107 00	HOSE CLAMP	2								
115	0072 8403 26	HOSE	AR								
120	0072 8403 26	HOSE	AR								
130	1088 0801 42	GROMMET	1								

ADDITIONAL MANIFOLD - OPTIONS

REF	PART NUMBER	DESIGNATION	QTY
20	1626 3094 01	PIPE AIR OUTLET	1
25	0663 7134 00	O-RING	1
100	1626 3093 00	BRACKET	1
105	1619 2766 00	HEX. HEAD SCREW	3
110	0147 1342 03	HEX. HEAD SCREW	1
115	0301 2335 00	PLAIN WASHER	1
120	0266 2110 00	HEXAGON NUT	1
125	1626 3095 01	RESTRICTOR	1
130	0623 2100 12	BACKNUT	1
135	0852 0010 30	BALL VALVE	1

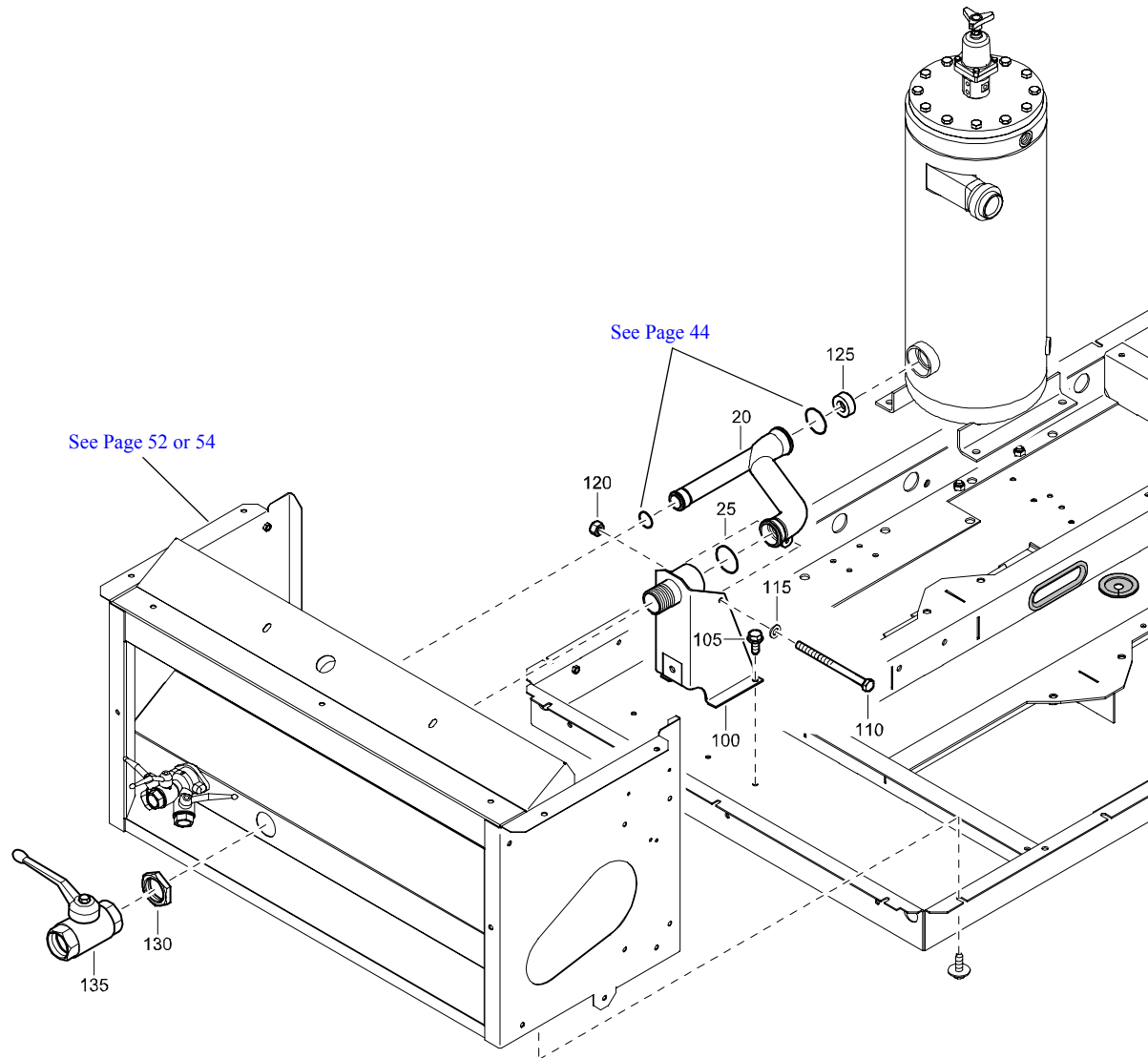

ADDITIONAL MANIFOLD WITH NON RETURN VALVE - OPTIONS

REF	PART NUMBER	DESIGNATION	QTY
20	1626 3096 81	PIPE AIR OUTLET	1
•A10	1626 3096 01	PIPE AIR OUTLET	1
•A20	1619 6371 03	CHECK VALVE	1
•A30	1626 3098 01	PIPE AIR OUTLET	1
22	1626 3095 01	RESTRICTOR	1
45	0663 7134 00	O-RING	1
100	1626 3093 00	BRACKET	1
105	1619 2766 00	HEX. HEAD SCREW	3
110	0147 1342 03	HEX. HEAD SCREW	1
115	0301 2335 00	PLAIN WASHER	1
120	0266 2110 00	HEXAGON NUT	1
130	0623 2100 12	BACKNUT	1
135	0852 0010 30	BALL VALVE	1

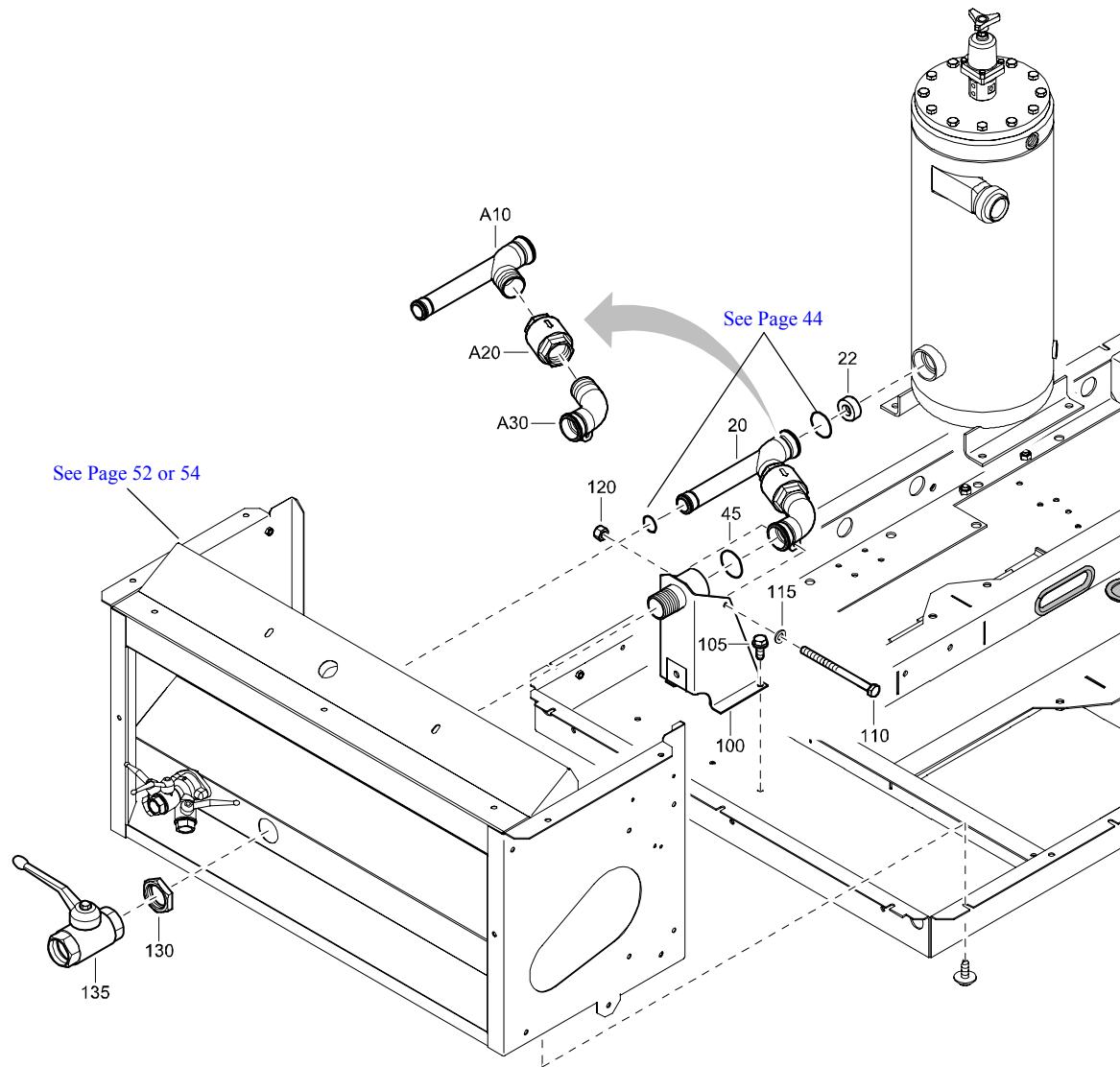

ADDITIONAL MANIFOLD FOR COMPRESSOR WITH LUBRICATOR - OPTIONS

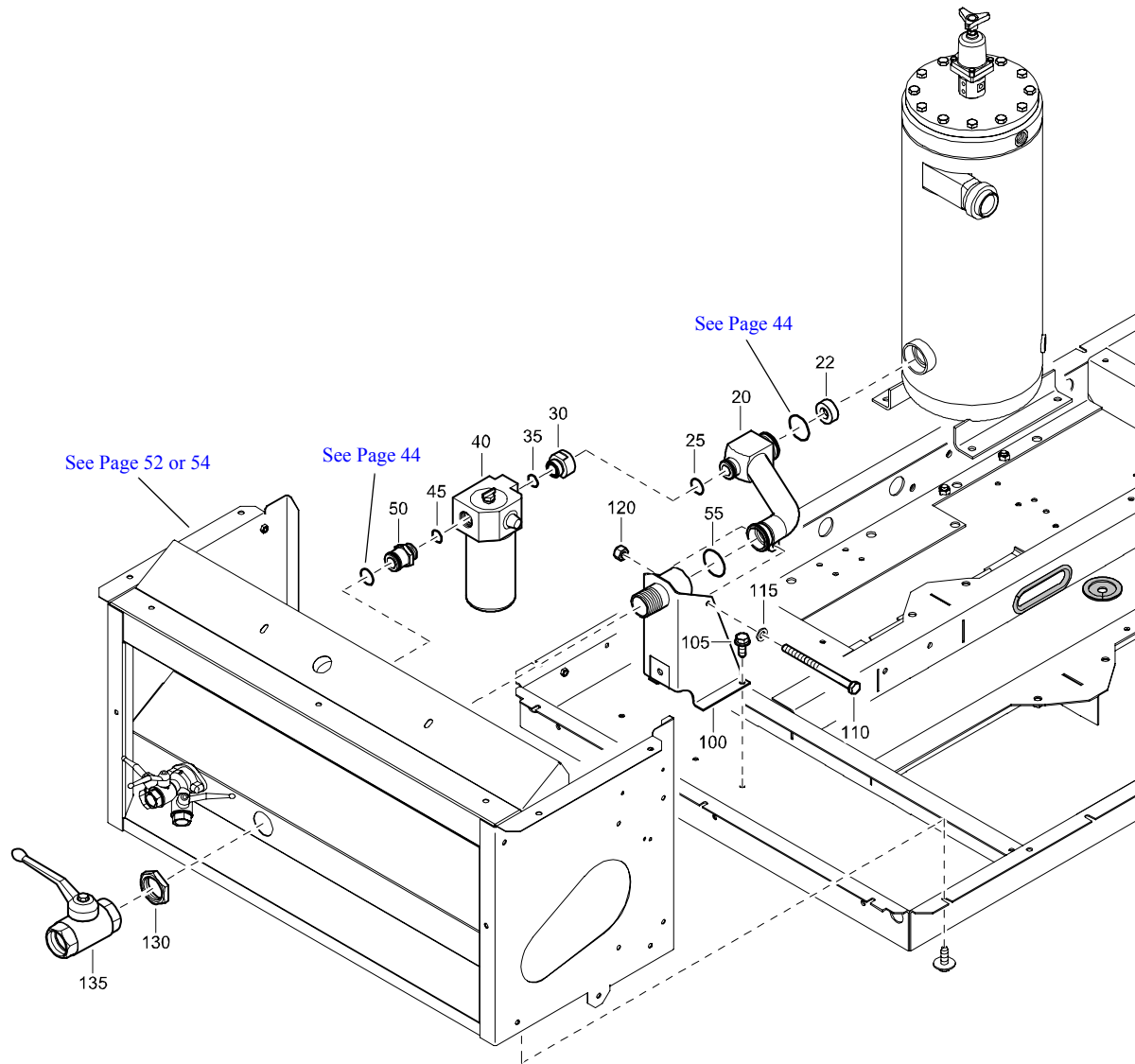

REF	PART NUMBER	DESIGNATION	QTY
20	1626 3099 01	PIPE	1
22	1626 3095 01	RESTRICTOR	1
25	0663 3130 00	O-RING	1
30	1626 3100 01	NIPPLE	1
35	0663 2108 20	O-RING	1
40	1615 8584 01	LUBRICATOR	1
45	0663 2108 20	O-RING	1
50	1626 3101 01	NIPPLE	1
55	0663 7134 00	O-RING	1
100	1626 3093 00	BRACKET	1
105	1619 2766 00	HEX. HEAD SCREW	3
110	0147 1342 03	HEX. HEAD SCREW	1
115	0301 2335 00	PLAIN WASHER	1
120	0266 2110 00	HEXAGON NUT	1
130	0623 2100 12	BACKNUT	1
135	0852 0010 30	BALL VALVE	1

ADDITIONAL MANIFOLD FOR COMPRESSOR WITH LUBRICATOR AND NON RETURN VALVE - OPTIONS

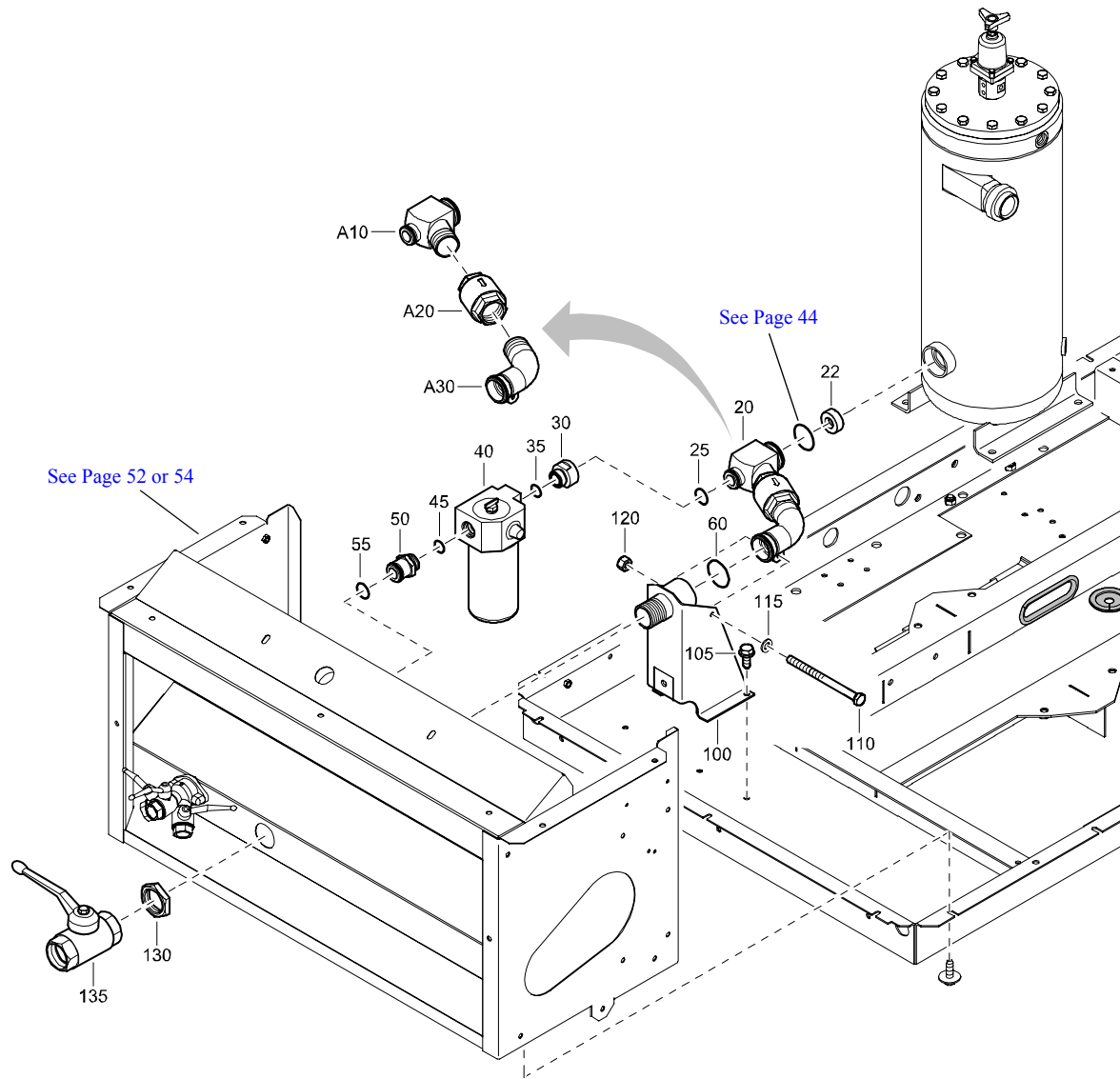

REF	PART NUMBER	DESIGNATION	QTY
20	1626 3102 81	PIPE AIR OUTLET	1
•A10	1626 3102 01	NIPPLE	1
•A20	1619 6371 03	CHECK VALVE	1
•A30	1626 3103 01	PIPE AIR OUTLET	1
22	1626 3095 01	RESTRICTOR	1
25	0663 3130 00	O-RING	1
30	1626 3100 01	NIPPLE	1
35	0663 2108 20	O-RING	1
40	1615 8584 01	LUBRICATOR	1
45	0663 2108 20	O-RING	1
50	1626 3101 01	NIPPLE	1
55	0663 3130 00	O-RING	1
60	0663 7134 00	O-RING	1
100	1626 3093 00	BRACKET	1
105	1619 2766 00	HEX. HEAD SCREW	3
110	0147 1342 03	HEX. HEAD SCREW	1
115	0301 2335 00	PLAIN WASHER	1
120	0266 2110 00	HEXAGON NUT	1
130	0623 2100 12	BACKNUT	1
135	0852 0010 30	BALL VALVE	1

ADDITIONAL MANIFOLD FOR COMPRESSOR WITH AFTERCOOLER - OPTIONS

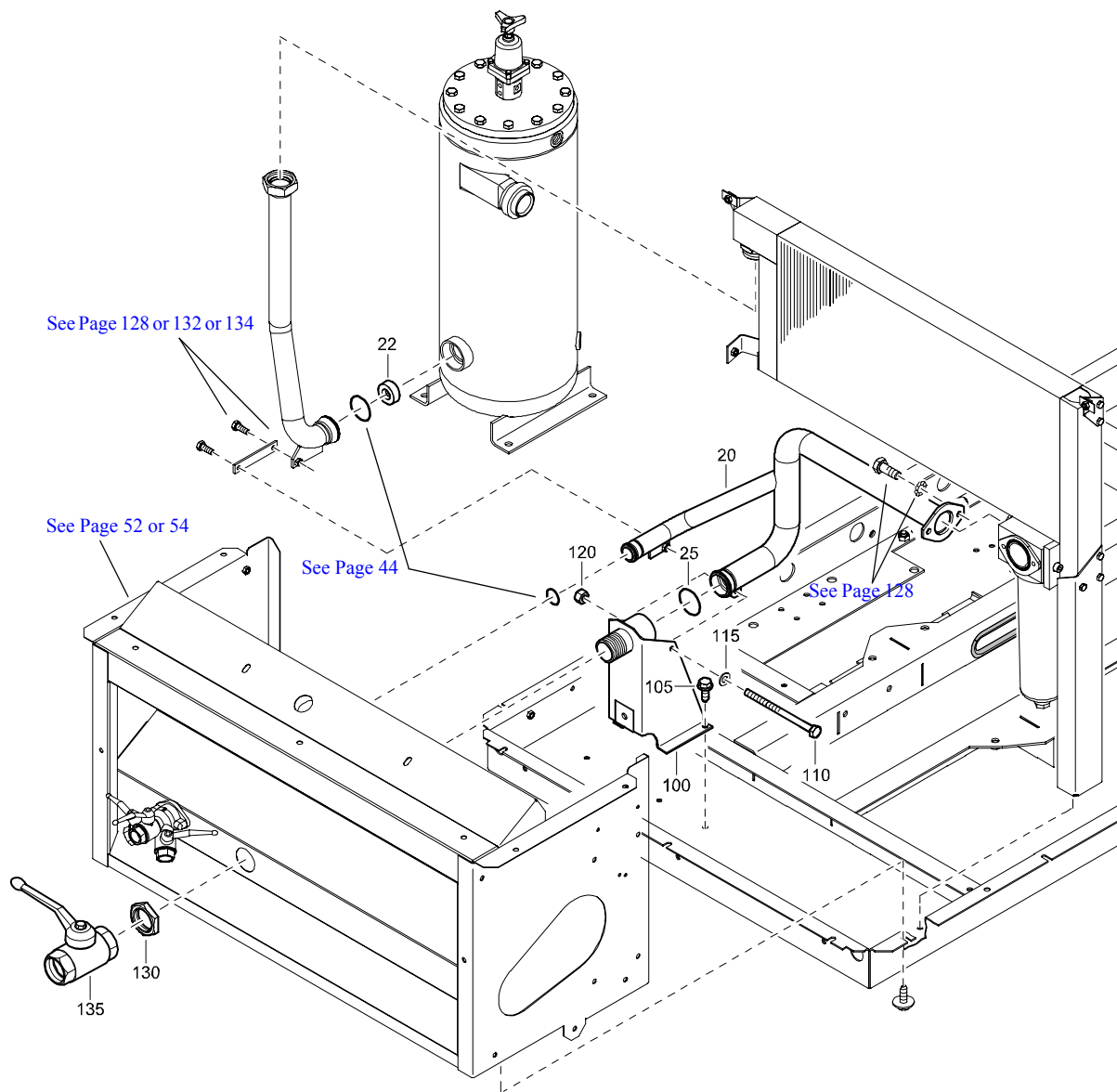

REF	PART NUMBER	DESIGNATION	QTY
20	1626 3104 01	PIPE AIR OUTLET	1
22	1626 3095 01	RESTRICTOR	1
25	0663 7134 00	O-RING	1
100	1626 3093 00	BRACKET	1
105	1619 2766 00	HEX. HEAD SCREW	3
110	0147 1342 03	HEX. HEAD SCREW	1
115	0301 2335 00	PLAIN WASHER	1
120	0266 2110 00	HEXAGON NUT	1
130	0623 2100 12	BACKNUT	1
135	0852 0010 30	BALL VALVE	1

ADDITIONAL MANIFOLD FOR COMPRESSOR WITH AFTERCOOLER AND NON RETURN VALVE - OPTIONS

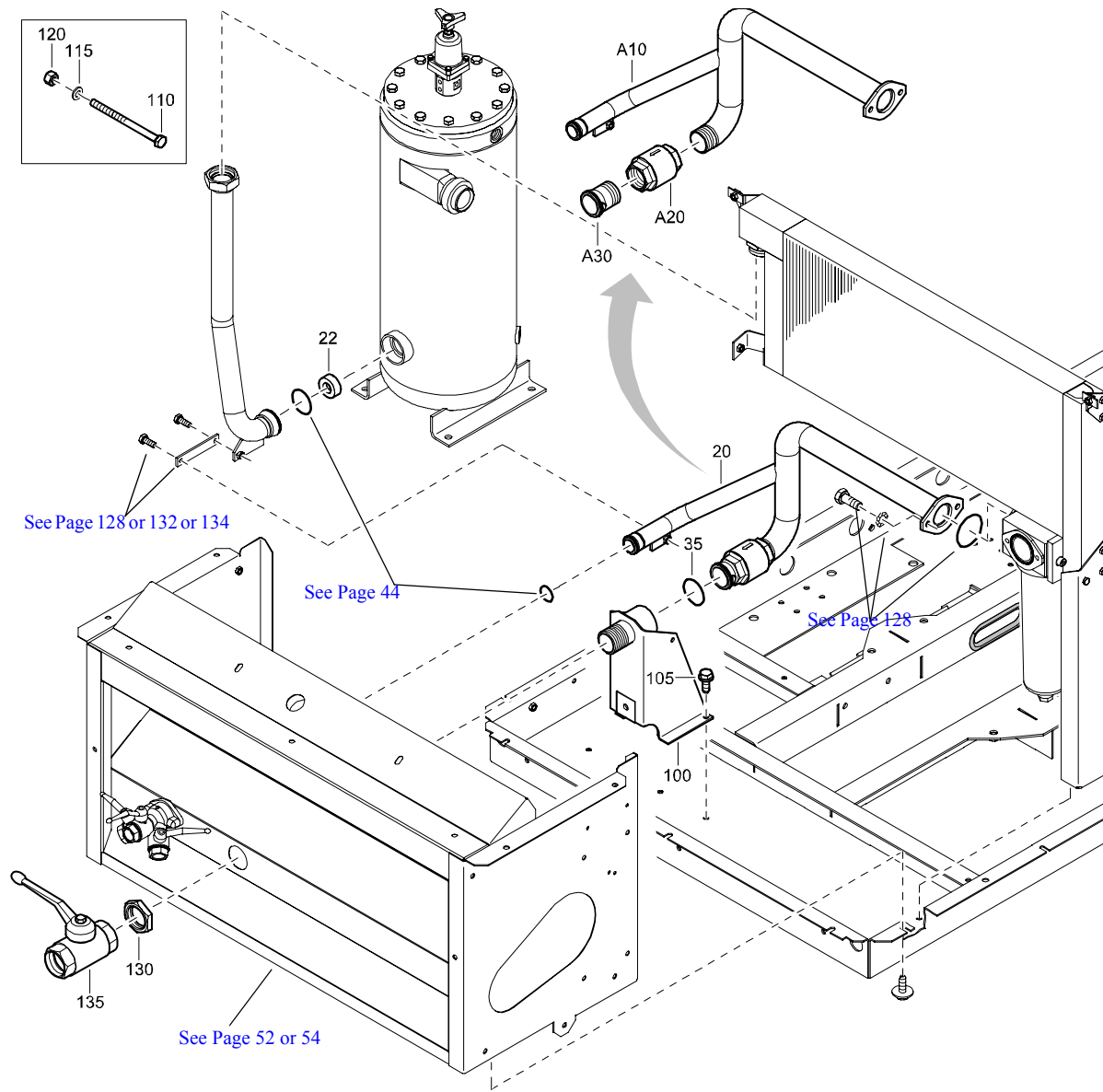

REF	PART NUMBER	DESIGNATION	QTY
20	1626 3105 82	PIPE AIR OUTLET	1
•A10	1626 3105 01	PIPE AIR OUTLET	1
•A20	1619 6371 03	CHECK VALVE	1
•A30	1626 3106 01	NIPPLE	1
22	1626 3095 01	RESTRICTOR	1
35	0663 7134 00	O-RING	1
100	1626 3093 00	BRACKET	1
105	1619 2766 00	HEX. HEAD SCREW	3
110	0147 1342 03	HEX. HEAD SCREW	1
115	0301 2335 00	PLAIN WASHER	1
120	0266 2110 00	HEXAGON NUT	1
130	0623 2100 12	BACKNUT	1
135	0852 0010 30	BALL VALVE	1

WHEEL CHOCKS - OPTIONS

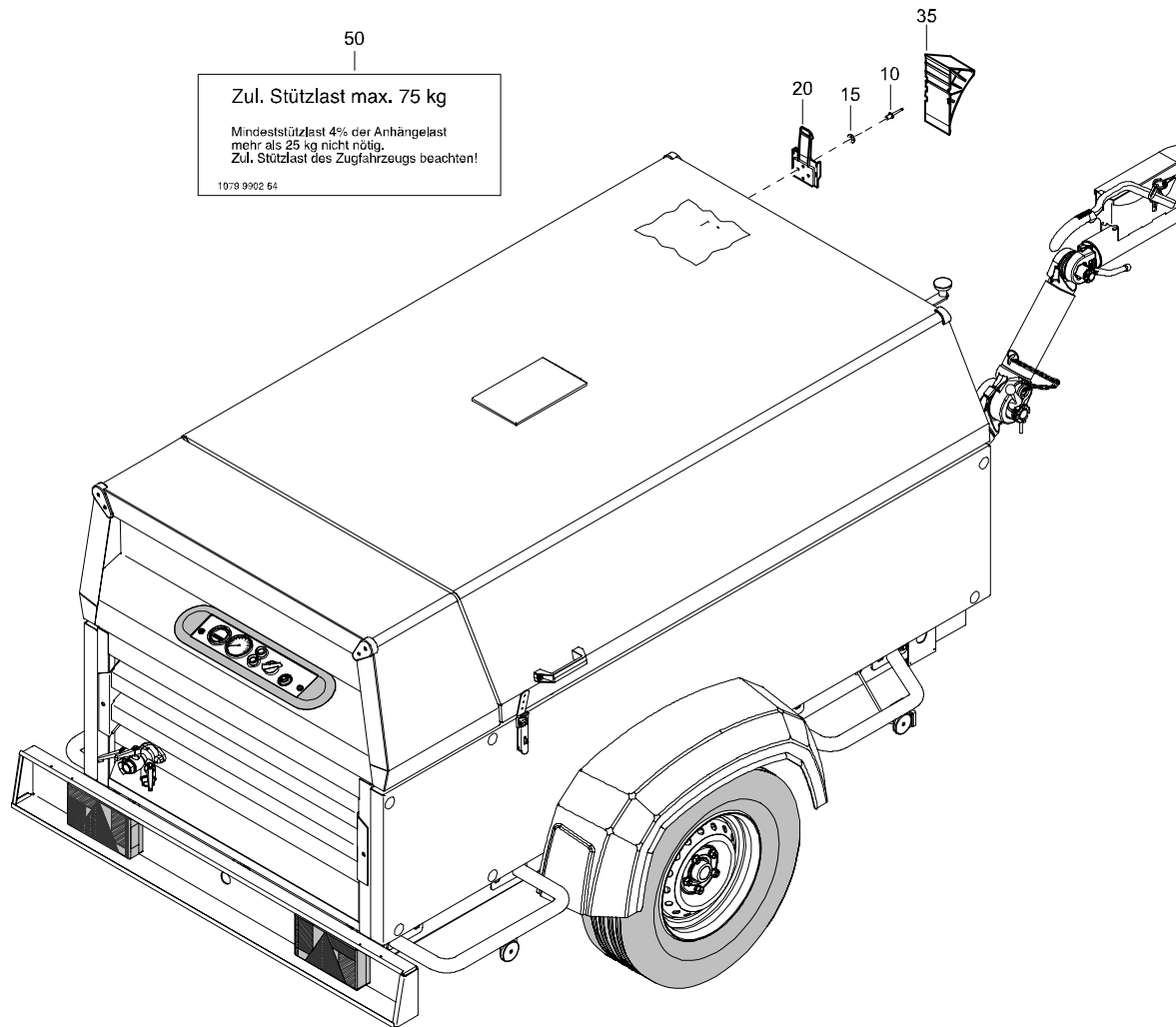

ADAPTOR - 24 V - OPTIONS

REF	PART NUMBER	DESIGNATION	QTY
20	1604 5313 00	ADAPTOR	1

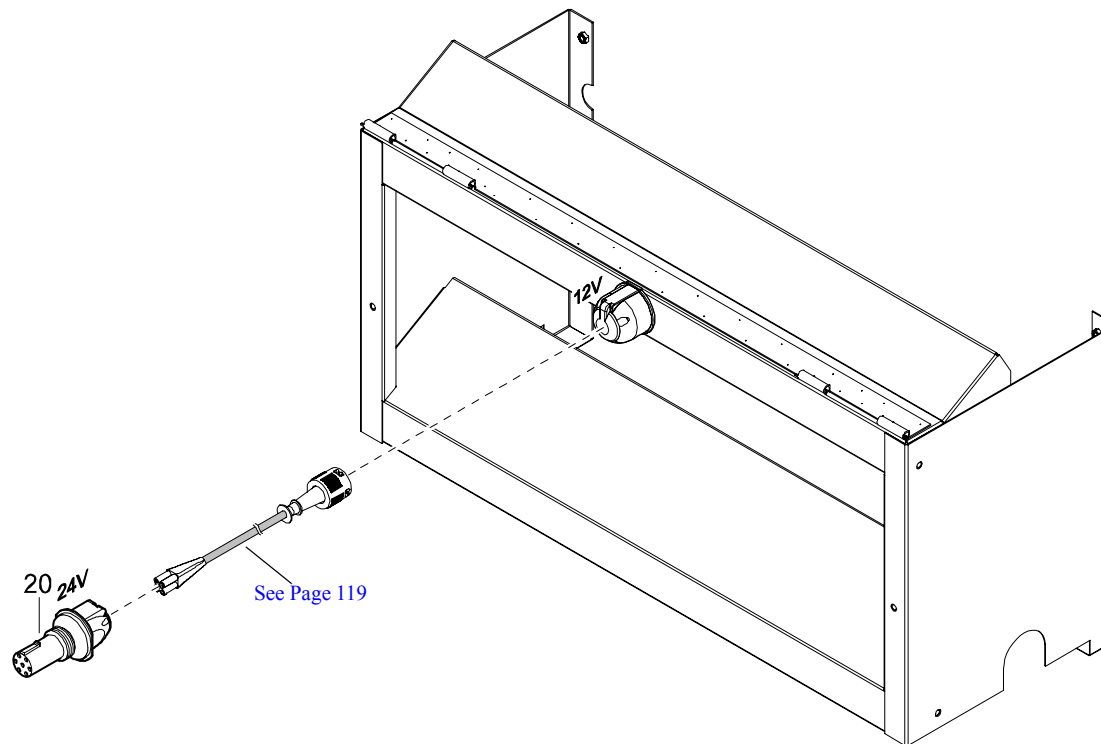

GENERATOR KIT - TD2011L04 - OPTIONS

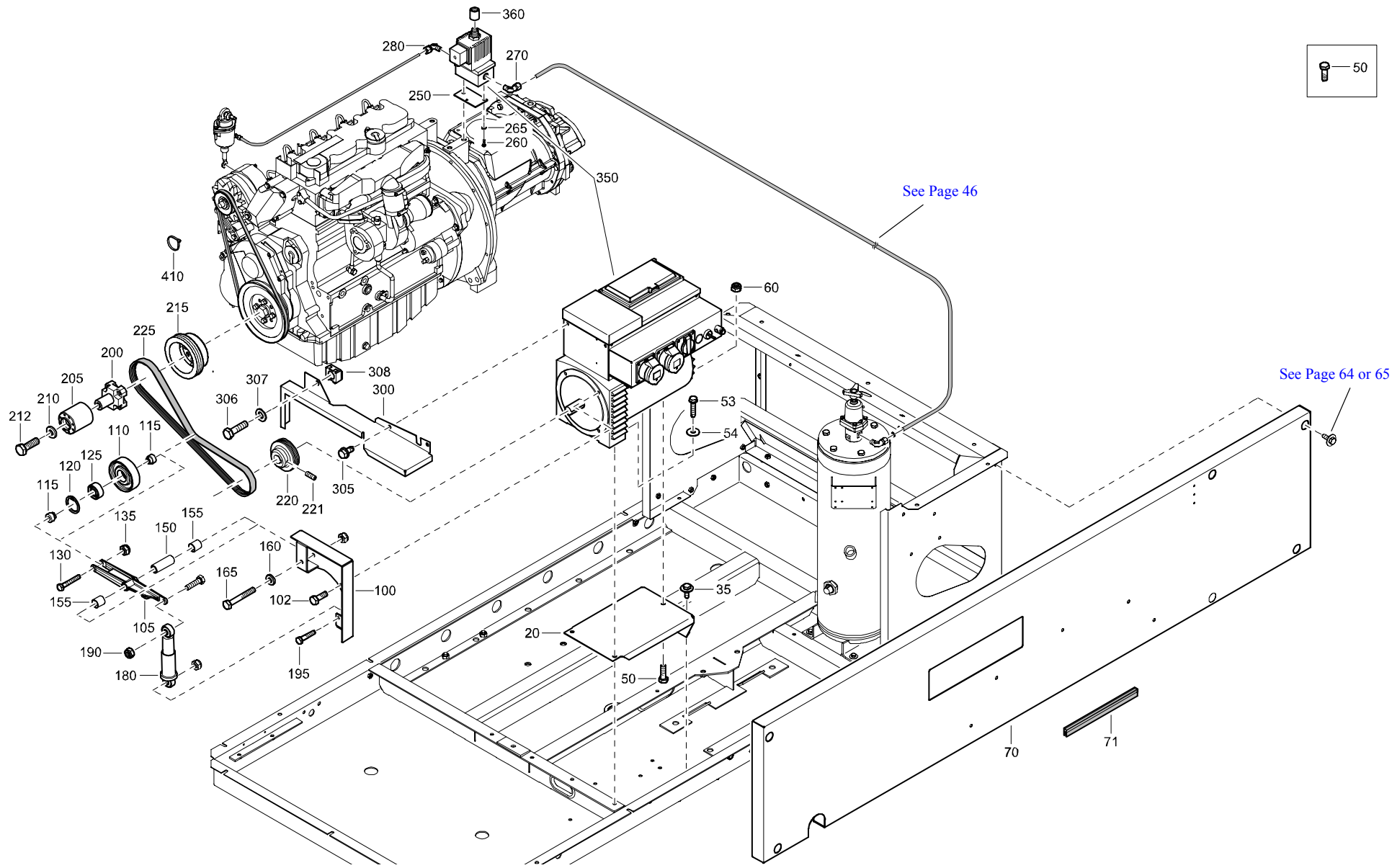

GENERATOR KIT - TD2011L04 - OPTIONS

REF	PART NUMBER	DESIGNATION	QTY	REF	PART NUMBER	DESIGNATION	QTY	REF	PART NUMBER	DESIGNATION	QTY
20	1626 0877 01	SUPPORT	1	308	1079 2901 01	CAGE NUT	1				
35	1615 5664 00	HEX. HEAD SCREW	2	350	1604 3997 87	GENERATOR	1				
50	0147 1362 03	HEX. HEAD SCREW	3			(For details see page 161)					
53	1619 5337 01	HEX. HEAD SCREW	2	360	0607 2151 02	SOCKET	1				
54	0300 8019 00	PLAIN WASHER	2	410	1088 1301 02	CABLE STRIP	4				
60	0291 1111 00	LOCKNUT	1								
70	1626 1158 83	PANEL	1								
		(For details see page 163)									
71	1202 6584 00	SEAL	AR								
100	1604 3897 00	SUPPORT	1								
102	0147 1362 03	HEX. HEAD SCREW	3								
105	1604 0503 02	LEVER	1								
110	1615 8670 01	PULLEY	1								
115	1615 8669 00	BUSHING	2								
120	0335 2136 00	CIRCLIP	1								
125	0502 1091 38	BALL BEARING	1								
130	0147 1330 03	HEX. HEAD SCREW	1								
135	0291 1110 00	LOCKNUT	1								
150	1604 0502 00	BUSHING	1								
155	0500 4510 22	PLAIN BEARING	2								
160	0302 1274 01	PLAIN WASHER	1								
165	0147 1371 03	HEX. HEAD SCREW	1								
180	1615 8671 00	DAMPER	1								
190	0291 1110 00	LOCKNUT	1								
195	0147 1327 03	HEX. HEAD SCREW	1								
200	1626 3291 00	SHAFT	1								
205	1626 3394 00	BUSH	1								
210	1626 3400 00	SPACER	1								
212	0147 1479 03	HEX. HEAD SCREW	1								
215	1604 3908 00	PULLEY	1								
220	1626 0875 00	PULLEY	1								
221	0196 1320 00	SET SCREW	1								
225	1626 1156 00	BELT V	1								
250	1604 3994 01	BRACKET	1								
260	0147 1171 03	HEX. HEAD SCREW	2								
265	0333 3214 00	LOCK WASHER	2								
270	0581 1200 16	ELBOW PIPE COUPLING	1								
280	0581 1200 16	ELBOW PIPE COUPLING	1								
300	1626 1484 00	GUARD	1								
305	1619 2766 00	HEX. HEAD SCREW	2								
306	0147 1321 03	HEX. HEAD SCREW	1								
307	0301 2335 00	PLAIN WASHER	1								

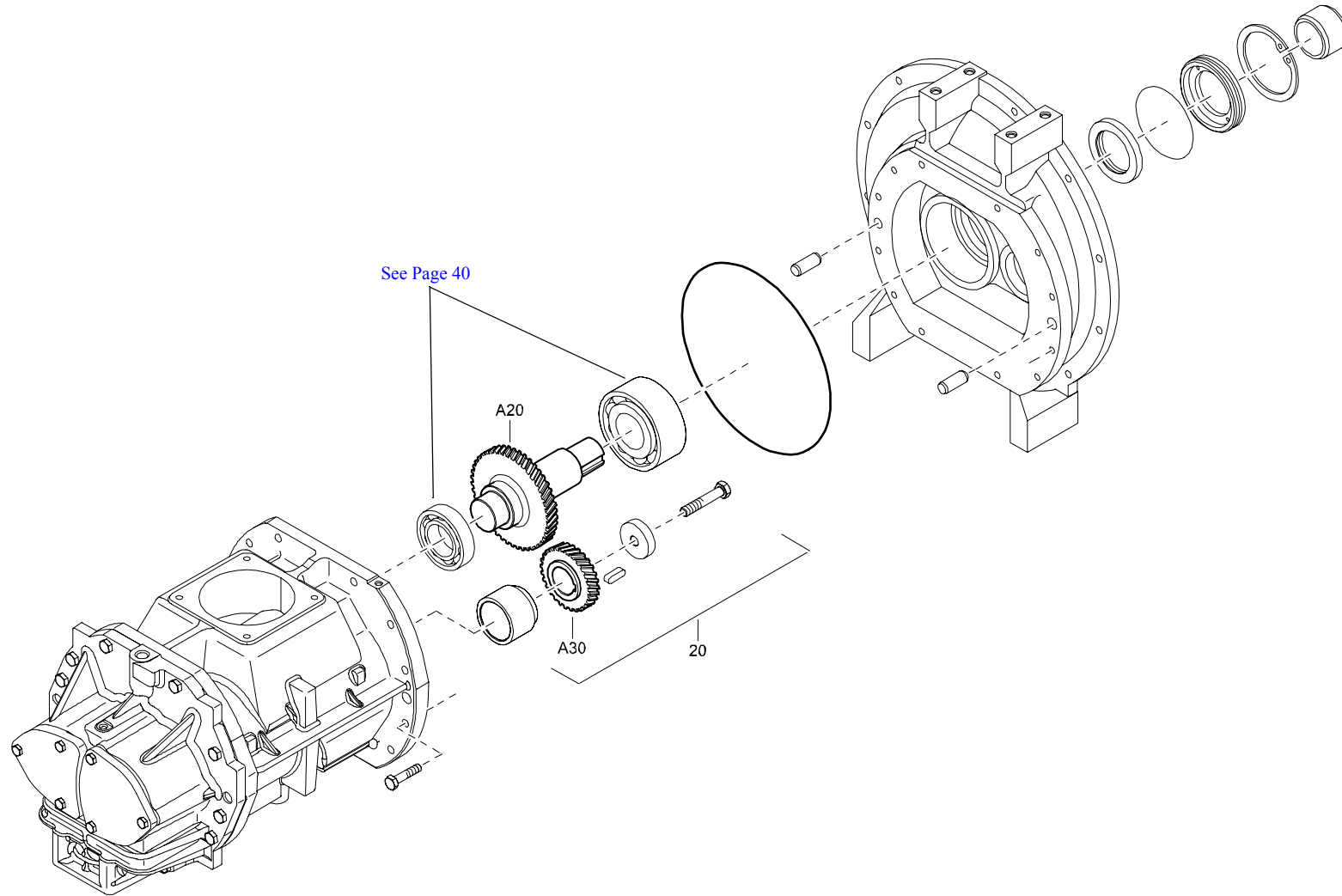

GEARSET - I : 1,2121 - OPTIONS

REF	PART NUMBER	DESIGNATION	QTY	REF	PART NUMBER	DESIGNATION	QTY	REF	PART NUMBER	DESIGNATION	QTY
20	1626 0517 81	GEARSET I=1,2121	1								
•A20	1626 0517 02	SHAFT	1								
•A30	1626 0518 01	GEAR	1								

FIXED TOWBAR - WITH BRAKES - OPTIONS

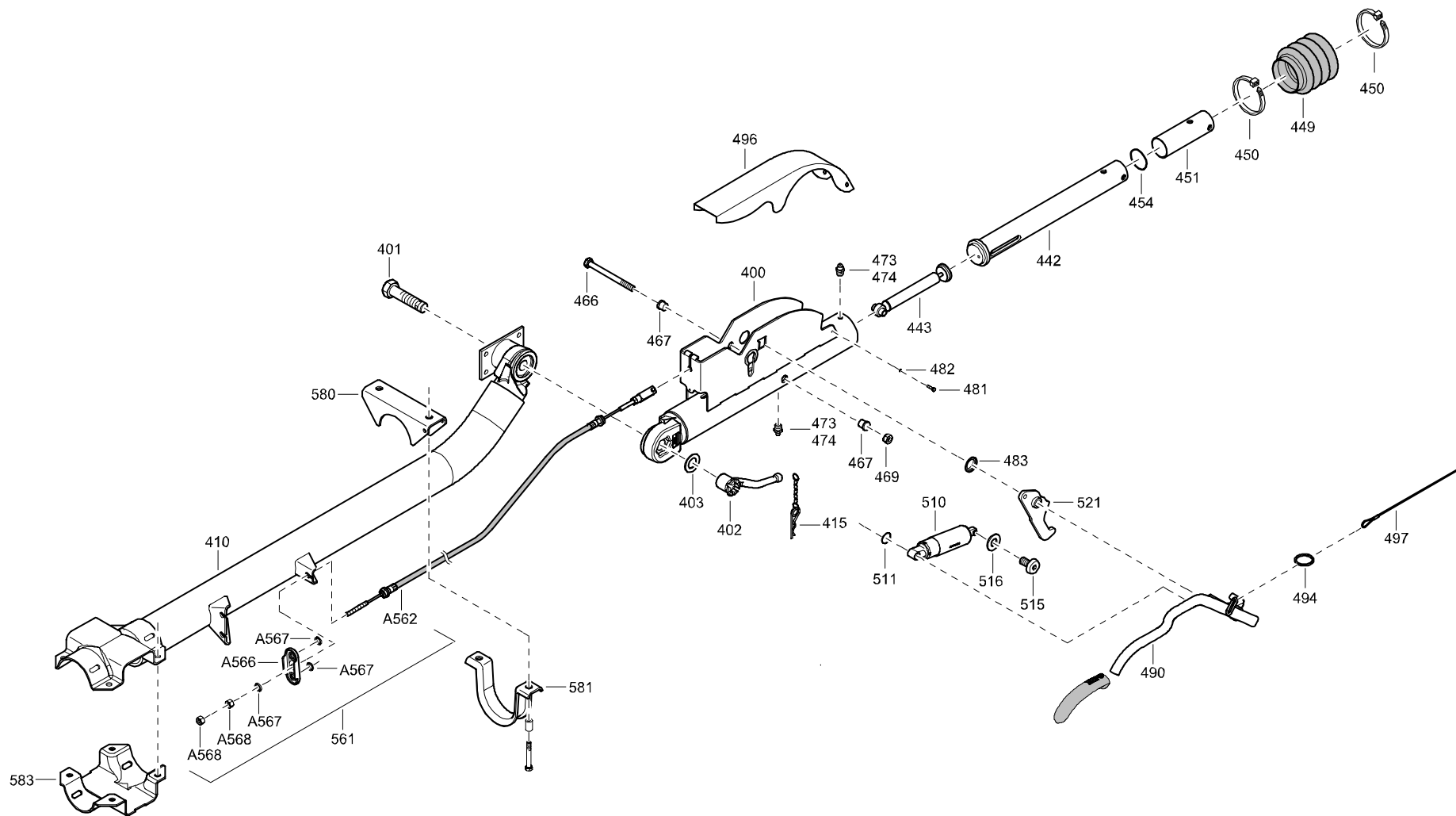

FIXED TOWBAR - WITH BRAKES - OPTIONS

REF	PART NUMBER	DESIGNATION	QTY	REF	PART NUMBER	DESIGNATION	QTY	REF	PART NUMBER	DESIGNATION	QTY
-	1626 0463 01	TOWBAR FIXED				(From page 108)					
•400	2914 2509 00	HOUSING	1								
•401	2914 2342 00	BOLT	1								
•402	2914 2289 00	TOMMY NUT	1								
•403	2914 2345 00	RING	1								
•410	2914 2510 00	TOWBAR HOUSING	1								
•415	2900 0836 00	CLIP	1								
•442	2914 2511 00	EYE HOUSING	1								
•443	1202 9249 00	SHOCK DAMPER	1								
•449	2914 2196 00	BELLOWS	1								
•450	1088 1301 03	CABLE STRIP	2								
•451	2914 2512 00	BEARING	1								
•454	2914 2513 00	RING	1								
•466	2914 2514 00	BOLT	1								
•467	2914 2515 00	BUSHING	2								
•469	2914 2320 00	HEXAGON NUT	1								
•473	2914 0327 00	GREASE NIPPLE	2								
•474	2914 2461 00	COVER	2								
•481	2914 2350 00	BOLT	2								
•482	2914 2351 00	WASHER	2								
•483	2914 2516 00	DISK	1								
•490	2914 2517 00	LEVER	1								
•494	2900 0424 00	RING	1								
•496	2914 2519 00	PLATE	1								
•497	2900 0814 00	CABLE	1								
•510	2914 2520 00	DAMPER	1								
•511	2914 2521 00	DISK	1								
•515	2914 2114 00	BOLT	2								
•516	2914 2115 00	CLASP	2								
•521	2914 2522 00	LEVER	1								
•561	2914 2523 00	BRAKE CABLE	1								
••A562	2914 2524 00	BRAKE CABLE	1								
••A566	2914 2202 00	EQUALIZER	1								
••A567	2914 2045 00	RING	3								
••A568	2914 2473 00	NUT HEXAGON	2								
•580	2914 2507 00	CLAMP	1								
•581	1202 8960 00	CLAMP	1								
•583	2914 2525 00	CLAMP	1								

ADJUSTABLE TOWBAR - WITH BRAKES - OPTIONS

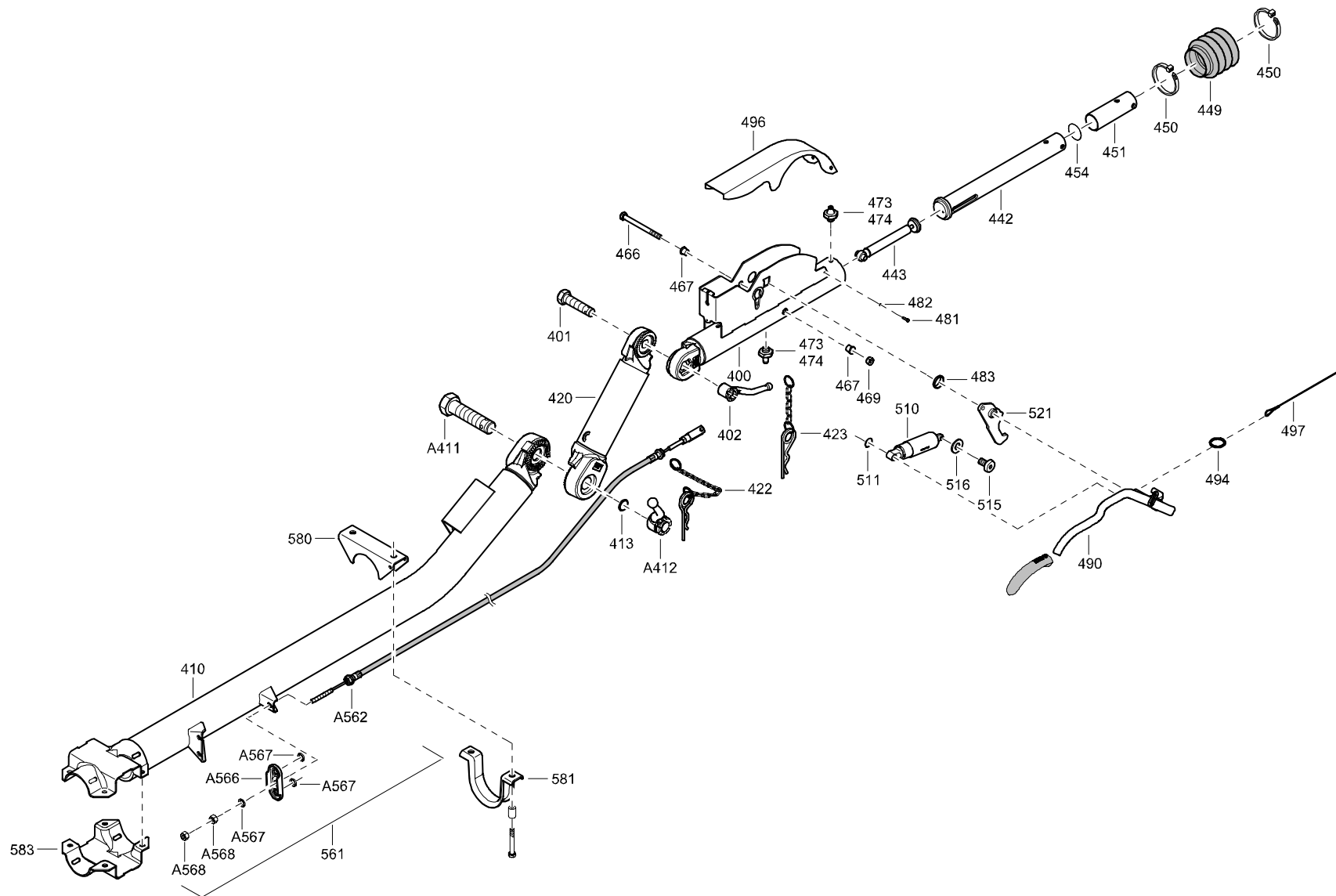

ADJUSTABLE TOWBAR - WITH BRAKES - OPTIONS

REF	PART NUMBER	DESIGNATION	QTY	REF	PART NUMBER	DESIGNATION	QTY	REF	PART NUMBER	DESIGNATION	QTY
-	1626 0464 01	TOWBAR ADJUST.				(From page 110)					
•400	2914 2509 00	HOUSING	1								
•401	2914 2342 00	BOLT	1								
•402	2914 2289 00	TOMMY NUT	1								
•410	2914 2526 00	TOWBAR HOUSING	1								
••A411	2914 2527 00	BOLT	1								
••A412	2914 2528 00	NUT	1								
•413	2914 2529 00	DISK	1								
•420	2914 2530 00	ROD	1								
•422	2914 2531 00	CLIP	1								
•423	2900 0836 00	CLIP	1								
•442	2914 2511 00	EYE HOUSING	1								
•443	1202 9249 00	SHOCK DAMPER	1								
•449	2914 2196 00	BELLOWS	1								
•450	1088 1301 03	CABLE STRIP	2								
•451	2914 2512 00	BEARING	1								
•454	2914 2513 00	RING	1								
•466	2914 2514 00	BOLT	1								
•467	2914 2515 00	BUSHING	2								
•469	2914 2320 00	HEXAGON NUT	1								
•473	2914 0327 00	GREASE NIPPLE	2								
•474	2914 2461 00	COVER	2								
•481	2914 2350 00	BOLT	2								
•482	2914 2351 00	WASHER	2								
•483	2914 2516 00	DISK	1								
•490	2914 2517 00	LEVER	1								
•494	2900 0424 00	RING	1								
•496	2914 2519 00	PLATE	1								
•497	2900 0814 00	CABLE	1								
•510	2914 2520 00	DAMPER	1								
•511	2914 2521 00	DISK	1								
•515	2914 2114 00	BOLT	2								
•516	2914 2115 00	CLASP	2								
•521	2914 2522 00	LEVER	2								
•561	2914 2532 00	BRAKE CABLE	1								
••A562	2914 2533 00	BRAKE CABLE	1								
••A566	2914 2202 00	EQUALIZER	1								
••A567	2914 2045 00	RING	3								
••A568	2900 0729 00	NUT	2								
•580	2914 2534 00	CLAMP	1								
•581	2914 2535 00	CLAMP	1								
•583	2914 2525 00	CLAMP	1								

AXLE - WITH BRAKE - OPTIONS

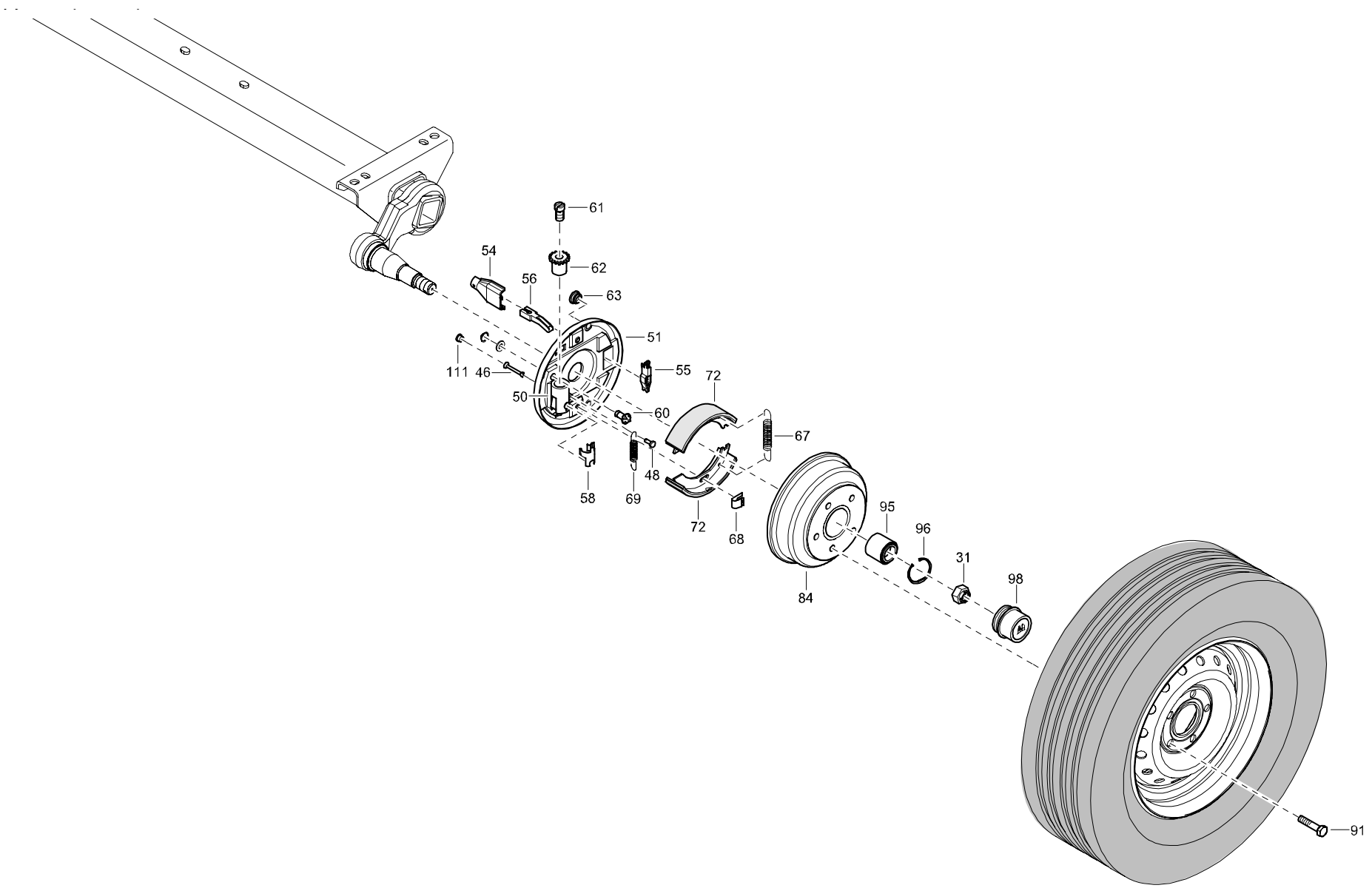

AXLE - WITH BRAKE - OPTIONS

REF	PART NUMBER	DESIGNATION	QTY	REF	PART NUMBER	DESIGNATION	QTY	REF	PART NUMBER	DESIGNATION	QTY
-	1626 0474 00	AXLE	(From page 108, 110)								
•31	-	NUT	2								
		(Part of service kit, see page 31)									
•46	-	PIN	4								
		(Part of service kit, see page 27)									
•48	-	BOLT	2								
		(Part of service kit, see page 32)									
•50	-	PLATE	1								
		(Part of service kit, see page 32)									
•51	-	PART OF BRAKE	1								
		(Part of service kit, see page 32)									
•54	2914 2208 00	RETAINER	2								
•55	2914 0183 00	CLASP	2								
•56	2914 0184 00	SHACKLE	2								
•58	-	RETAINER	2								
		(Part of service kit, see page 32)									
•60	-	ADJUSTING BOLT	2								
		(Part of service kit, see page 32)									
•61	-	SCREW	2								
		(Part of service kit, see page 32)									
•62	-	ADJUSTING SCREW	2								
		(Part of service kit, see page 32)									
•63	-	BUSHING	2								
		(Part of service kit, see page 32)									
•67	-	SPRING	2								
		(Part of service kit, see page 27)									
•68	-	SPRING	4								
		(Part of service kit, see page 27)									
•69	-	SPRING	2								
		(Part of service kit, see page 27)									
•72	-	BRAKE SHOE	4								
		(Part of service kit, see page 27)									
•84	2914 0425 00	DRUM	2								
•91	2914 0419 00	BOLT	10								
•95	-	BEARING	2								
		(Part of service kit, see page 31)									
•96	-	CIRCLIP	2								
		(Part of service kit, see page 31)									
•98	2914 0424 00	CAP	2								
•111	2914 0465 00	PLUG	2								

FIXED TOWBAR - WITHOUT BRAKES - OPTIONS

REF	PART NUMBER	DESIGNATION	QTY
-	1626 0462 02	FIXED TOWBAR (From page 112)	
•400	2914 2359 00	HOUSING	1
•401	2914 2342 00	BOLT	1
•402	2914 2289 00	TOMMY NUT	1
•403	2914 2345 00	RING	1
•410	2914 2506 00	TOWBAR HOUSING	1
•415	2900 0836 00	CLIP	1
•580	2914 2507 00	CLAMP	1
•581	1202 8960 00	CLAMP	1
•583	2914 2508 00	CLAMP	1

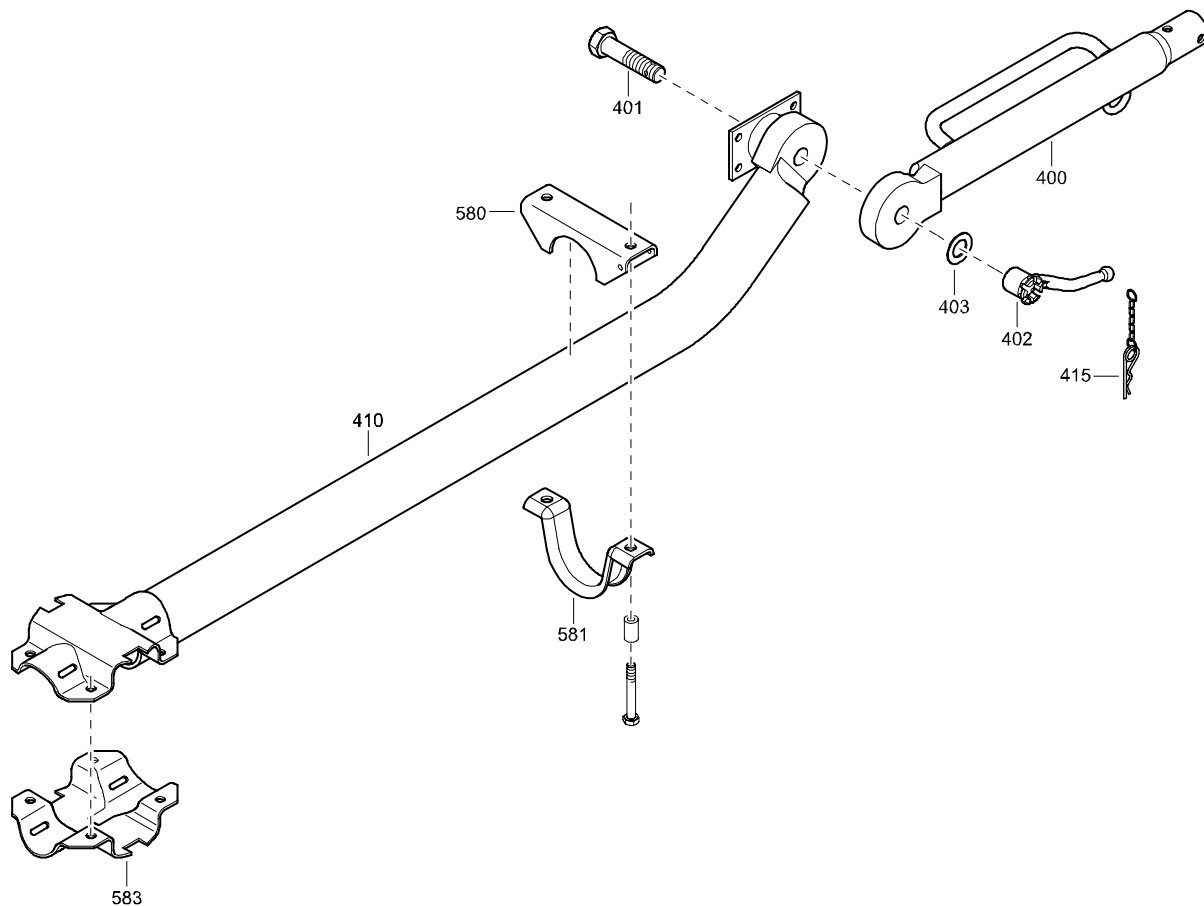

GENERATOR - 12 KVA 230 / 400 V - OPTIONS

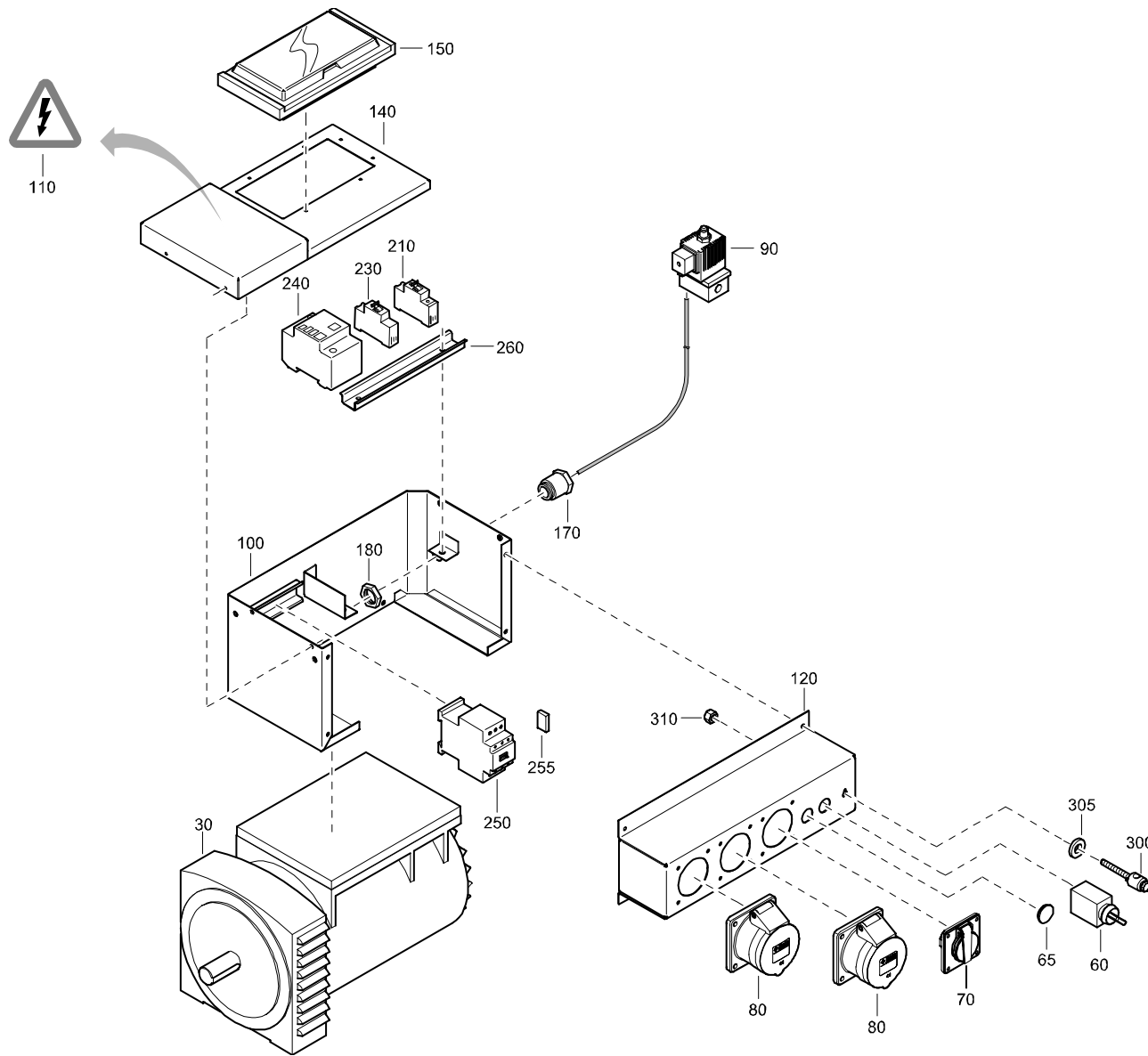

REF	PART NUMBER	DESIGNATION	QTY
-	1604 3997 87	GENERATOR	(From page 114)
•30	1604 7986 00	ALTERNATOR	1
•60	1089 0263 46	KNOB	1
•65	1089 0362 59	PLUG	1
•70	1089 0662 01	SOCKET OUTLET	1
•80	1089 0662 12	SOCKET OUTLET	2
•90	1089 0621 44	SOLENOID VALVE	1
•100	1604 3997 05	CUBICLE	1
•110	1088 1001 01	WARNING MARK	1
•120	1604 3998 06	PANEL	1
•140	1604 3893 02	PLATE	1
•150	1615 8429 00	DOOR	1
•170	0698 6125 64	CONDUIT FITTING	1
•180	1088 0302 04	NUT	1
•210	1089 9472 08	CIRCUIT BREAKER	1
•230	1089 9473 11	SHUNT TRIP COIL	1
•240	1089 9450 01	INSUL.MON.RELAY	1
•250	1089 9578 31	CONTACTOR	1
•255	1089 9578 29	DIODE	1
•260	0090 1400 02	RAIL	AR
•300	1615 7280 00	TERMINAL	1
•305	0300 0274 11	WASHER	1
•310	0266 2110 00	HEXAGON NUT	1

BUMPER ASSEMBLY - OPTIONS

REF	PART NUMBER	DESIGNATION	QTY
-	1626 1120 81	ASSEMBLY	(From page 119)
•20	1626 1120 00	BUMPER	1
•30	1626 1453 00	LIGHT	1
•40	1626 3455 00	LIGHT	1
•50	0333 3220 00	LOCK WASHER	4
•60	0266 2108 00	HEXAGON NUT	4

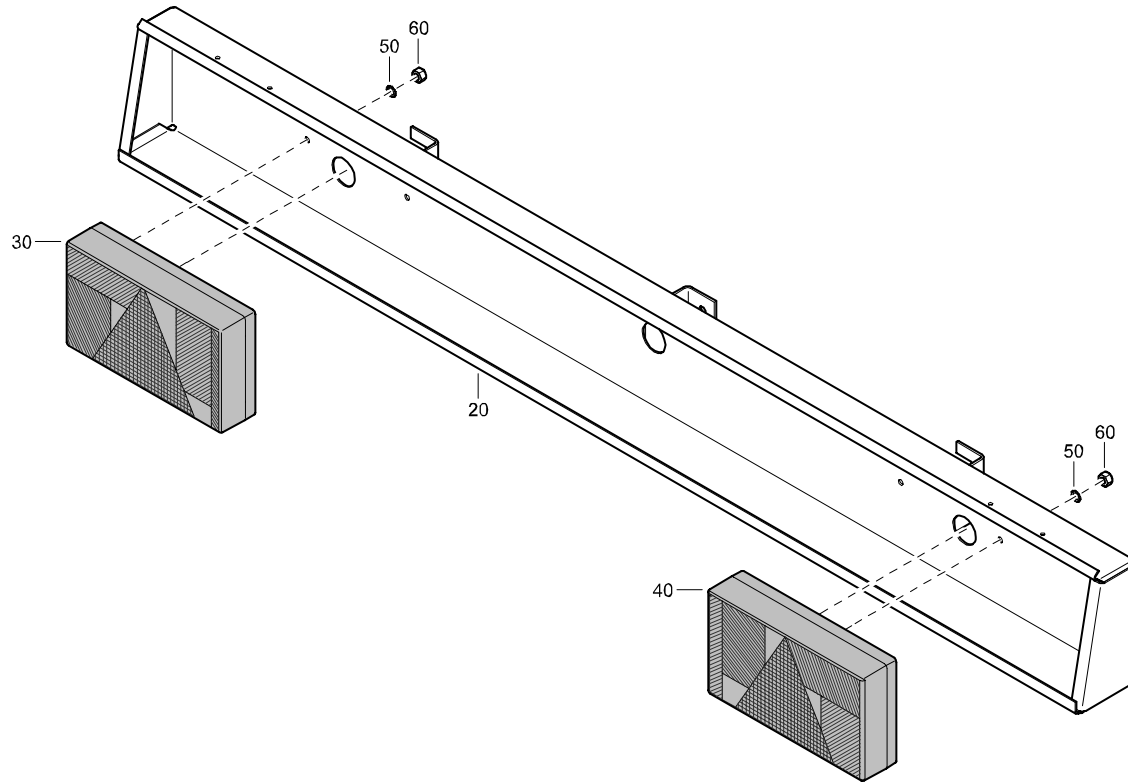

LEFT SIDE PANEL - FOR COMPRESSOR WITH GENERATOR KIT - OPTIONS

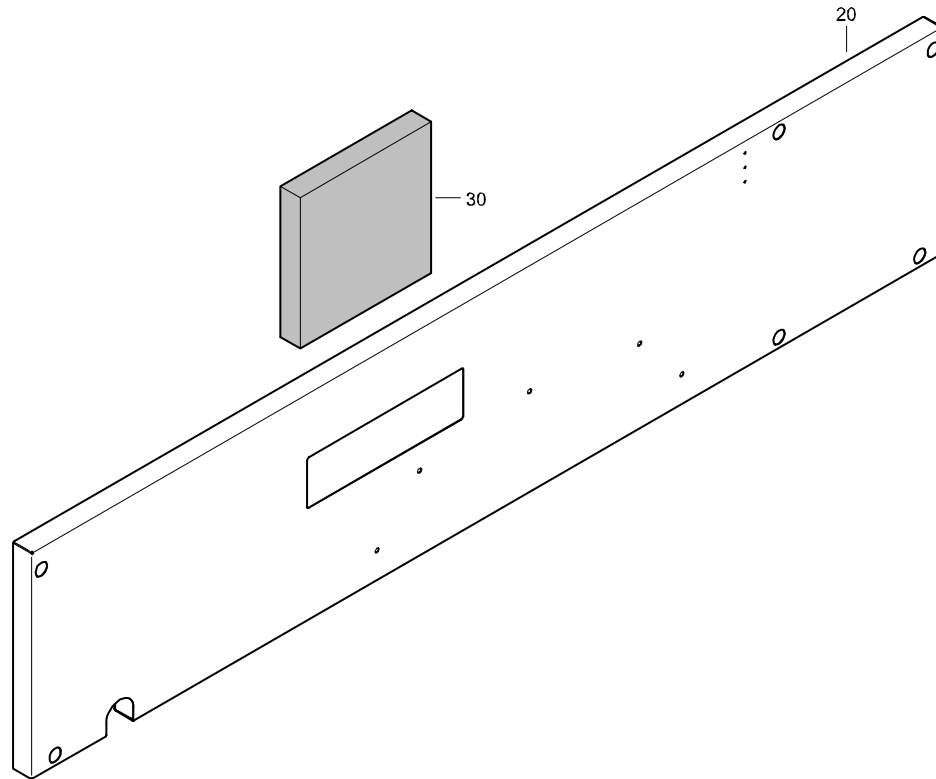

REF	PART NUMBER	DESIGNATION	QTY
-	1626 1158 83	PANEL (From page 114, 150)	
•20	1626 1158 03	PANEL	1
•30	-	INSULATION SILENCING FOAM (50 mm)	1
-	1079 0003 33	SILENCING FOAM 2000 mm x 1500 mm x 50 mm	

